

2

Appendages / Toebehoren / Koppelingen / Vinderkleppen

Raccoderie / Robinetterie

Armaturen / schiebventile

Fittings / Pipeline equipments / Components /

Butterfly valves



NW	Art.-Nr.	A	B	C	D	E	Rd.Gew.
10205 K1812,209428	x 1/8"
15"1818,2015434	x 1/8"
20"2022,2019644	x 1/6"
25"2328,2026752	x 1/6"
32"2334,2032758	x 1/6"
40"2340,2038765	x 1/6"
50"2452,2050778	x 1/6"
65"2670,3066895	x 1/6"
80"2685,30818110	x 1/4"
100"31104,3010010130	x 1/4"

Kort Lasdraadstuk
Pièce fileté courte à souder
 Anschw.-Gewindestutzen kurz
Welding male part, short

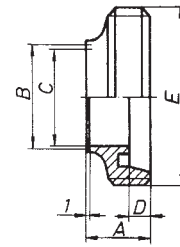

NW	Art.-Nr.	A	B	C	D	E
10206 K1412,209622
15"1418,2015628
20"1422,2019836
25"1628,20261044
32"1634,20321050
40"1640,20381056
50"1752,20501168
65"1870,30661286
80"1885,308112100
100"21104,3010015121

Kort Laskegelstuk
Douille courte à souder
 Anschw.-Kegelstutzen kurz
Welding liner, short

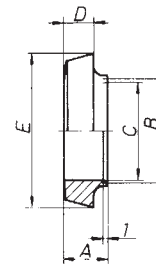

NW	Art.-Nr.	A	B	C	D	E	G(kg)
252154626630,43
32"4932700,58
40"5138780,67
50"5350920,93
65"58661121,35
80"75811271,92
100"871001482,76

Komplete Expansiekoppeling
Raccord 3 pieces expansible
 Dehnungsverschraubung
Expansion union

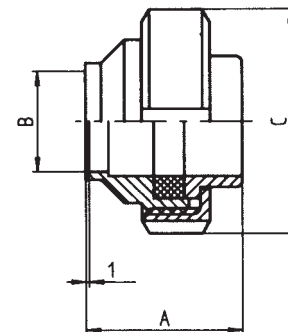

NW	Art.-Nr.	A	B	C	D	E
10216A323812±0,193,5±0,1
15"324418±0,213,5±0,1
20"345422±0,243,5±0,1
25"426328±0,283,5±0,1
32"487034±0,335,0±0,13
40"507840±0,385,0±0,13
50"549252±0,485,0±0,13
65"6211268±0,615,0±0,13
80"7212783±0,735,0±0,13
100"86148102±0,875,0±0,13

Komplete aseptische DIN-laskoppeling
Raccord aseptique complet DIN à souder
 Anschw. Aseptikverschraubung
Welding aseptic union

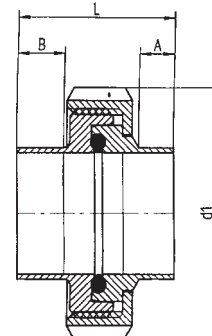

All models, types, values, rates, dimensions, a.s.o. are subject to change, without notice



NW	Art.-Nr.	A	B	C	D	E	
					SW	Rd.Gew.	
252172410342752	x 1/6"
32"2410342758	x 1/6"
40"2410342765	x 1/6"
50"2410342778	x 1/6"
65"2810342795	x 1/6"
80"30103427110	x 1/4"
100"30103427130	x 1/4"

Blind Draadstuk
Pièce fileté - bouchon
 Blindgewindestutzen
Male part blank

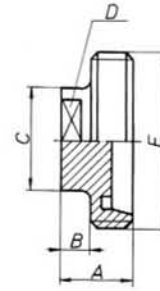

NW	Art.-Nr.	A	B	C	D	E
10218961822	
15"962428	
20"1183036	
25"13103544	
32"13104150	
40"13104856	
50"14116168	
65"16127986	
75/3""16128693	
80"161293100	
100"2015114121	
125"2217137150	
150"2418163176	

Blind Kegelstuk
Douille - bouchon
 Blindkegel
Liner blank

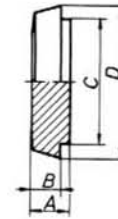

NW	Art.-Nr.	A	B	C	D	E
25218/A10471,50		
32"10531,50		
40"10611,50		
50"11731,50		
65"12901,50		
80"121031,50		
100"151231,50		
125"171532.00		
150"181832.00		

Blindkap
Douille - bouchon emboutie
 Blech-Blindkegel
Liner blank, sheet metal type

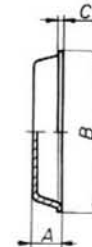

NW	Art.-Nr.	A	B	C	D	E	
						Rd.Gew.	
10219961822		*
15"962428		*
20"1183036		*
25"13103544		*
32"13104150		*
40"13104856		*
50"14116168		*
65"16127986		*
80"161293100		*
100"2015114121		*
125"2217137150		*
150"2418163176		*

Blind Kegelstuk met Binnendraad
Douille - bouchon taraudée
 Blindkegel m. R.-Gewinde
Liner blank with female thread

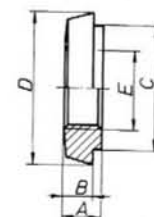

*Bij bestelling opgeven/à spécifier à la commande/bei Bestellung angeben/to be specified



NW	Art.-Nr.	A	B	C	D	E	Rd.Gew.
10	220	18	3	38		28	x 1/8"
15	"	18	3	44		34	x 1/8"
20	"	21	3	54		44	x 1/6"
25	"	21	3	63		52	x 1/6"
32	"	21	3	70		58	x 1/6"
40	"	21	3	78		65	x 1/6"
50	"	22	3	92		78	x 1/6"
65	"	25	4	112		95	x 1/6"
75/3"	"	25	4	119		104	x 1/6"
80	"	30	4	127		110	x 1/4"
100	"	31	5	148		130	x 1/4"
125	"	34	5	178		160	x 1/4"
150	"	40	6	210		190	x 1/4"

Blinde Moer
Bouchon
Blindmutter
Blind nut

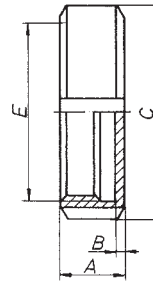

NW	Art.-Nr.	A	B	C	D	E	Rd.Gew.
10	221	18	3	38	10	28	x 1/8"
15	"	18	3	44	10	34	x 1/8"
20	"	21	3	54	10	44	x 1/6"
25	"	21	3	63	10	52	x 1/6"
32	"	21	3	70	10	58	x 1/6"
40	"	21	3	78	10	65	x 1/6"
50	"	22	3	92	10	78	x 1/6"
65	"	25	4	112	10	95	x 1/6"
75/3"	"	25	4	119	10	104	x 1/6"
80	"	30	4	127	10	110	x 1/4"
100	"	31	5	148	10	130	x 1/4"
125	"	34	5	178	10	160	x 1/4"
150	"	40	6	210	10	190	x 1/4"

Blinde Moer met Knop
Bouchon avec bouton
Blindmutter m. Knopf
Blind nut with boss

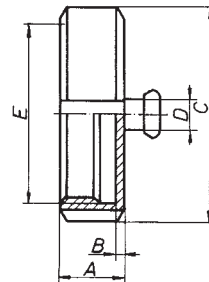

NW	Art.-Nr.	A	B	C	D	E	Rd.Gew.
10	221/K	18	3	38	10	28	x 1/8"
15	"	18	3	44	10	34	x 1/8"
20	"	21	3	54	10	44	x 1/6"
25	"	21	3	63	10	52	x 1/6"
32	"	21	3	70	10	58	x 1/6"
40	"	21	3	78	10	65	x 1/6"
50	"	22	3	92	10	78	x 1/6"
65	"	25	4	112	10	95	x 1/6"
75/3"	"	25	4	119	10	104	x 1/6"
80	"	30	4	127	10	110	x 1/4"
100	"	31	5	148	10	130	x 1/4"
125	"	34	5	178	10	160	x 1/4"
150	"	40	6	210	10	190	x 1/4"

Blinde Moer compleet
Bouchon. complet
Blindmutter kpl.
Blind nut complete

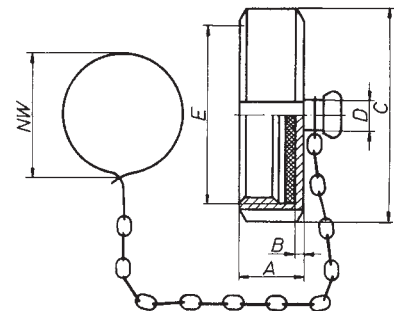

NW	Art.-Nr.	A	B	C	D	E
10	222	3	28			
15	"	3	34			
20	"	3	44			
25	"	3	52			
32	"	3	58			
40	"	3	65			
50	"	3	78			
65	"	3	95			
75/3"	"	3	104			
80	"	3	110			
100	"	3	130			
125	"	3	160			
150	"	3	190			

Dichtingsschijf
Joint
Dichtscheibe
Seal disc

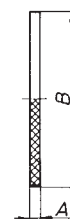

All models, types, values, rates, dimensions, a.s.o. are subject to change, without notice



NW	Art.-Nr.	A	B	C	D	E
10223 A160				
15"190				
20"230				
25"240				
32"260				
40"300				
50"350				
65"400				
80"460				
100"550				
125"650				
150"750				

Ketting
Chaînette
 Kette
Chain

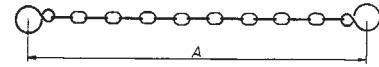

NW	Art.-Nr.	A	B	C	D	E
10223 B90				
15"90				
20"90				
25"90				
32"100				
40"110				
50"130				
65"140				
80"140				
100"170				
125"200				
150"230				

Ketting
Chaînette
 Kette
Chain

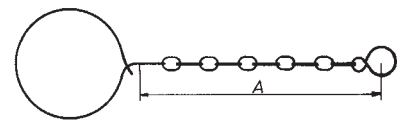

NW	Art.-Nr.	A	B	C	D	E
25/1522422121018,2044
32/15"23121018,2050
32/20"23121022,2050
32/25"20151028,2050
40/15"25121018,2056
40/20"25121022,2056
40/25"20151028,2056
40/32"23181034,2056
50/25"28151128,2068
50/32"23181134,2068
50/40"26201140,2068
65/25"32151228,2086
65/32"32181234,2086
65/40"26201240,2086
65/50"27221252,2086
80/40"36201240,20100
80/50"30221252,20100
80/65"31251270,30100
100/50"40221552,20121
100/65"40251570,30121
100/80"42281585,30121

Reduceerwalskegelstuk
Douille de réduction à dudgeonner
 Red.-Kegelstutzen
Expanding reducing liner

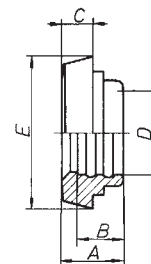

All models, types, values, rates, dimensions, a.s.o. are subject to change, without notice

NW	Art.-Nr.	A	B	C	D	E
25/15224 A2226101644
32/15"2332101650
32/20"2332102050
32/25"2032102650
40/15"2538101656
40/20"2538102056
40/25"2038102656
40/32"2338103256
50/25"2850112668
50/32"2350113268
50/40"2650113868
65/25"3266122686
65/32"3266123286
65/40"2666123886
65/50"2766125086
80/40"36811238100
80/50"30811250100
80/65"31811266100
100/50"401001550121
100/65"401001566121
100/80"421001581121

Reduceerlaskegelstuk
Douille de réduction à souder
 Anschweiss-Red.-Kegelstutzen
Welding reducing liner

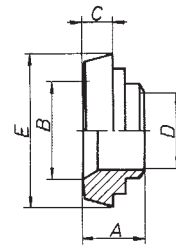

NW	Art.-Nr.	A	B	C	D	E
1 1/4"/1"22520151025,6050
1 1/2"/1""20151025,6056
1 1/2"/1 1/4""23181032,0056
2"/1""28151125,6068
2"/1 1/2""26201138,3068
2 1/2"/1 1/2""26201238,3086
2 1/2"/2""27221251,0086
3"/2""30221251,0093
3"/2 1/2""31251263,8093
4"/3""42281576,40121

Duims Reduceerwalskegelstuk
Douille de réduction à dudgeonner / pouces
 Red.-Kegelstutzen / Zoll
Expanding reducing liner / Inch

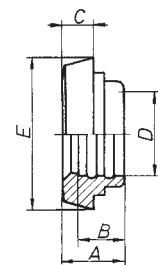

NW	Art.-Nr.	A	B	C	D	E
1 1/4"/1"225 A2029,301022,9050
1 1/2"/1""2035,101022,9056
1 1/2"/1 1/4""2335,101029,3056
2"/1""2847,801122,9068
2"/1 1/2""2647,801135,1068
2 1/2"/1 1/2""2660,501235,1086
2 1/2"/2""2760,501247,8086
3"/2""3072,101247,8093
3"/2 1/2""3172,101260,5093
4"/3""4297,601573,10121

Duims Reduceerlaskegelstuk
Douille de réduction à souder / pouces
 Anschw.-Red.-Kegelstutzen / Zoll
Welding reducing liner / Inch

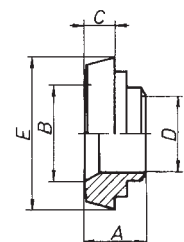

All models, types, values, rates, dimensions, a.s.o. are subject to change, without notice





NW	Art.-Nr.	A	B	C	D	E	
32/25	226	27	15	28,20	32	58	x 1/6" \Rd.Gew.
40/25	"	28	15	28,20	38	65	x 1/6"
40/32	"	29	18	34,20	38	65	x 1/6"
50/25	"	26	15	28,20	50	78	x 1/6"
50/32	"	29	18	34,20	50	78	x 1/6"
50/40	"	35	20	40,20	50	78	x 1/6"
65/32	"	39	18	34,20	66	95	x 1/6"
65/40	"	39	20	40,20	66	95	x 1/6"
65/50	"	40	22	52,20	66	95	x 1/6"
80/40	"	43	20	40,20	81	110	x 1/4"
80/50	"	45	22	52,20	81	110	x 1/4"
80/65	"	46	25	70,30	81	110	x 1/4"
100/50	"	49	22	52,20	100	130	x 1/4"
100/65	"	49	25	70,30	100	130	x 1/4"
100/80	"	49	28	85,30	100	130	x 1/4"

NW	Art.-Nr.	A	B	C	D	E	
32/25	226 A	27	7	26	32	58	x 1/6" Rd.Gew.
40/25	"	28	7	26	38	65	x 1/6"
40/32	"	29	7	32	38	65	x 1/6"
50/25	"	26	7	26	50	78	x 1/6"
50/32	"	29	7	32	50	78	x 1/6"
50/40	"	35	7	38	50	78	x 1/6"
65/32	"	39	8	32	66	95	x 1/6"
65/40	"	39	8	38	66	95	x 1/6"
65/50	"	40	8	50	66	95	x 1/6"
80/40	"	43	8	38	81	110	x 1/4"
80/50	"	45	8	50	81	110	x 1/4"
80/65	"	46	8	66	81	110	x 1/4"
100/50	"	49	10	50	100	130	x 1/4"
100/65	"	49	10	66	100	130	x 1/4"
100/80	"	49	10	81	100	130	x 1/4"

NW	Art.-Nr.	A	B	C	D	E	
10	227	38	14	R 3/8"	14	22	SW
15	"	38	14	R 1/2"	19	28	
20	"	40	14	R 3/4"	27	36	
25	"	50	20	R 1"	30	44	
32	"	50	20	R 1 1/4"	36	50	
40	"	50	20	R 1 1/2"	44	56	
50	"	50	20	R 2"	55	68	
65	"	55	22	R 2 1/2"	70	86	
80	"	60	25	R 3"	88	100	
100	"	70	30	R 4"	110	121	

NW	Art.-Nr.	A	B	C	D	E	
10	228	40	14	R 3/8"	17	28	x 1/8" Rd.Gew.
15	"	40	14	R 1/2"	24	34	x 1/8"
20	"	42	14	R 3/4"	30	44	x 1/6"
25	"	48	20	R 1"	41	52	x 1/6"
32	"	48	20	R 1 1/4"	46	58	x 1/6"
40	"	50	20	R 1 1/2"	50	65	x 1/6"
50	"	52	20	R 2"	65	78	x 1/6"
65	"	56	22	R 2 1/2"	80	95	x 1/6"
80	"	66	25	R 3"	95	110	x 1/4"
100	"	72	30	R 4"	117	130	x 1/4"

Reduceerwalsdraadstuk
Pièce filetée de réduction à dudgeonner
 Red -Gewindestutzen
Expanding reducing male

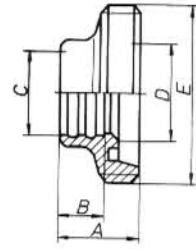

Reduceerlasdraadstuk
Pièce filetée de réduction à souder
 Anschw.-Red.-Gewindestutzen
Welding reducing male part

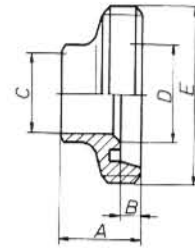

Inschroefkegelstuk
Adapteur
 Kegeleinschraubstutzen
Male thread liner adapter

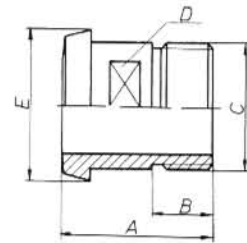

Inschroefdraadstuk
Adapteur
 Gewindeeinschraubstutzen
Male part adapter

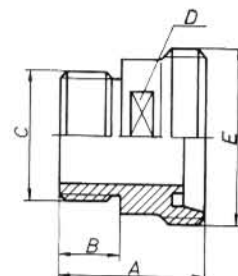

NW	Art.-Nr.	A	B	C	D	E
					SW	Rd.Gew.
10	229	30	14	R 3/8"	19	28 x 1/8"
15	"	30	14	R 1/2"	24	34 x 1/8"
20	"	30	14	R 3/4"	30	44 x 1/6"
25	"	35	20	R 1"	41	52 x 1/6"
32	"	35	20	R 1 1/4"	46	58 x 1/6"
40	"	35	20	R 1 1/2"	50	65 x 1/6"
50	"	35	20	R 2"	65	78 x 1/6"
65	"	38	22	R 2 1/2"	80	95 x 1/6"
80	"	43	25	R 3"	95	110 x 1/4"
100	"	50	30	R 4"	117	130 x 1/4"

Opschroefdraadstuk
Adapteur
 Gewindeaufschraubstutzen
Female male part adapter

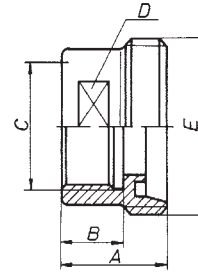

NW	Art.-Nr.	A	B	C	D	E
					SW	
15	230	44	16	R 1/2"	27	
20	"	45	20	R 3/4"	32	
25	"	49	26	R 1"	41	
32	"	52	32	R 1 1/4"	50	
40	"	53	38	R 1 1/2"	50	
50	"	55	50	R 2"	65	
65	"	61	66	R 2 1/2"	80	
80	"	67	81	R 3"	95	
100	"	76	100	R 4"	115	

Opschroefkegelstuk
Adapteur
 Kegelaufschraubstutzen
Female thread liner adapter

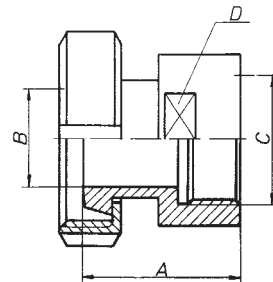

NW	Art.-Nr.	A	B	C	D	Diam.inw. slang Diam. int.flex. Schlauch I.W. Inside diam.hose
10	232	50	31	6	15	13
15	"	60	40	6	21	19
20	"	70	47	8	27	25
25	"	80	57	10	32	30
32	"	90	67	10	40	38
40	"	105	81	10	48	45
50	"	120	95	11	58	55
65	"	140	112	12	76	73
80	"	160	127	12	90	87
100	"	180	146	15	110	107

Slangkegelstuk / DIN
Douille à ligaturer / DIN
 Schlauchkegelstutzen / DIN
Hose liner / DIN

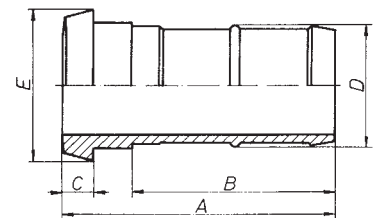

NW	Art.-Nr.	A	B	C	D	Diam.inw. slang Diam. int.flex. Schlauch I.W. Inside diam.hose
10	233	54	31	12	15	13
15	"	64	40	12	21	19
20	"	76	47	14	27	25
25	"	87	57	14	32	30
32	"	97	67	14	40	38
40	"	112	81	14	48	45
50	"	127	95	14	58	55
65	"	148	112	16	76	73
80	"	168	127	20	90	87
100	"	190	146	20	110	107

Slangdraadstuk / DIN
Pièce filetée à ligaturer / DIN
 Schlauchgewindestutzen / DIN
Hose male part / DIN

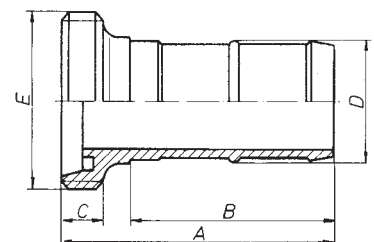

All models, types, values, rates, dimensions, a.s.o. are subject to change, without notice



NW	Art.-Nr.	A	B	C	D	E
15	234	67	19,50	16		
20	"	69	23,50	20		
25	"	82	29,50	26		
32	"	92	36,00	32		
40	"	102	42,00	38		
50	"	113	54,00	50		
65	"	125	72,00	66		
80	"	135	88,00	81		
100	"	150	107,00	100		

Slangdraadstuk
Pièce fileté à ligaturer
 Schlauchgewindestutzen, Rohr
Male part hose fitting with nozzle

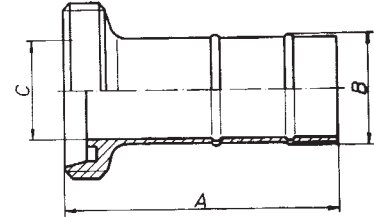

NW	Art.-Nr.	A	B	C	D	E
15	235	63	19,50	16		
20	"	63	23,50	20		
25	"	75	29,50	26		
32	"	85	36,00	32		
40	"	95	42,00	38		
50	"	106	54,00	50		
65	"	117	72,00	66		
80	"	127	88,00	81		
100	"	140	107,00	100		

Slangkegelstuk
Douille à ligaturer
 Schlauchkegelstutzen, Rohr
Liner hose fitting with nozzle

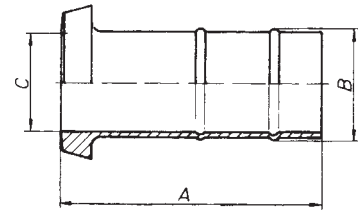

NW	Art.-Nr.	A	B	C	D	Diam.inw. slang Diam. int.flex. Schlauch I.W. Inside diam.hose
25	236	80	63	24	30	28
32	"	90	70	31	38	35
40	"	105	84	32	43	40
50	"	120	97	45	53	50
65	"	140	113	60	68	65
80	"	160	132	74	83	80
100	"	180	141	93	103	100

Slangkegelstuk / Bier
Douille à ligaturer / bière
 Schlauchkegelstutzen / Bier
Liner hose fitting / beer

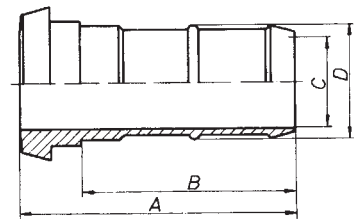

NW	Art.-Nr.	A	B	C	D	Diam.inw. slang Diam. int.flex. Schlauch I.W. Inside diam.hose
25	237	87	63	24	30	28
32	"	97	70	31	38	35
40	"	112	84	32	43	40
50	"	127	97	45	53	50
65	"	148	113	60	68	65
80	"	168	132	74	83	80
100	"	190	141	93	103	100

Slangdraadstuk / bier
Pièce fileté à ligaturer / bière
 Schlauchgewindestutzen / Bier
Male part hose fitting / beer

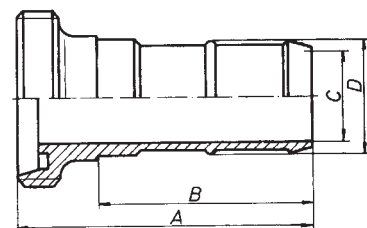

All models, types, values, rates, dimensions, a.s.o. are subject to change, without notice

NW	Art.-Nr.	A	B	C	D	Diam.inw. slang Diam. int.flex. Schlauch I.W. Inside diam.hose
10	238	33	10	13	15	13
15	"	43	16	19	21	19
20	"	52	20	25	27	25
25	"	58	26	30	32	30
32	"	65	32	38	40	38
40	"	79	38	45	48	45
50	"	92	50	55	58	55
65	"	108	66	73	76	73
80	"	123	81	87	90	87
100	"	136	100	107	110	107

Slangpijpstuk / DIN
Embout à ligaturer / DIN
Schlauchtülle / DIN
Hose nozzle / DIN

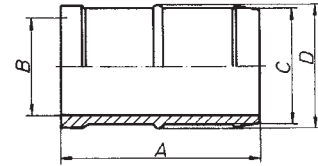

NW	Art.-Nr.	A	B	C	D	Diam.inw. slang Diam. int.flex. Schlauch I.W. Inside diam.hose
25	238 A	58	24	28	30	28
32	"	65	31	36	38	35
40	"	79	32	40	43	40
50	"	92	45	50	53	50
65	"	108	60	65	68	65
80	"	127	74	80	83	80
100	"	136	93	100	103	100

Slangpijpstuk / Bier
Embout à ligaturer / bière
Schlauchtülle / Bier
Hose nozzle / beer

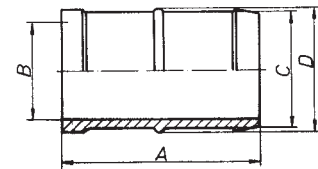

NW	Art.-Nr.	A	B	C	D	E
15	239	50	32	12	18	
20	"	50	32	12	22	
25	"	60	35	15	28	
32	"	70	40	15	34	
40	"	80	45	20	40	
50	"	90	45	20	52	
65	"	100	50	25	70	
80	"	110	55	25	85	
100	"	120	65	25	104	

Slangpijpstuk / DIN
Embout à ligaturer / DIN
Schlauchtülle / DIN
Hose nozzle / DIN

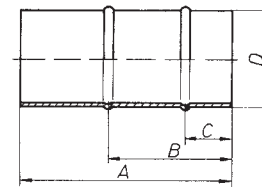

NW	Art.-Nr.	A	B	C	D	E
		Ø				
	239 S	12-20				
	"	16-25				
	"	20-32				
	"	25-40				
	"	32-50				
	"	40-60				
	"	50-70				
	"	60-80				
	"	70-90				
	"	80-100				
	"	90-110				
	"	100-120				

Slangklem
Collier de serrage pour tuyau
Schlauchklemme
Hose clip

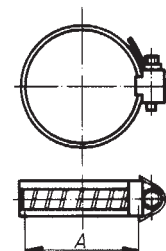

All models, types, values, rates, dimensions, a.s.o. are subject to change, without notice



NW	Art.-Nr.	A	B	C	D	E
			R-Gew.			Buisafmeting Dimension tube Rohrabmessung Pipe diameter
62208301/8"6,2010,20	x 2,00
8"301/4"8,9013,50	x 2,30
10"303/8"12,6017,20	x 2,30
15"351/2"16,1021,30	x 2,60
20"403/4"21,7026,90	x 2,60
25"401"27,3033,70	x 3,20
32"501 1/4"36,0042,40	x 3,20
40"501 1/2"41,9048,30	x 3,20
50"552"53,1060,30	x 3,60
65"602 1/2"68,9076,10	x 3,60
80"653"80,9088,90	x 4,00

Lasnippel
Embout mâle à souder
Anschweissnippel
Welding nipple

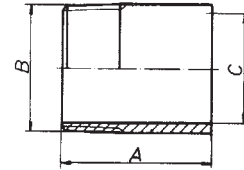

NW	Art.-Nr.	A	B	C	D	E
			R-Gew.			
62201171/8"14,00		
8"251/4"18,50		
10"263/8"21,30		
15"341/2"26,50		
20"363/4"32,50		
25"431"39,50		
32"481 1/4"48,30		
40"481 1/2"55,50		
50"562"68,00		
65"652 1/2"84,00		
80"713"98,00		

Mof (Sok)
Manchon
Muffe
Coupling

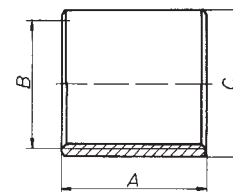

NW	Art.-Nr.	A	B	C	D	E
			R-Gew.			
622351/8"				
8"1/4"				
10"3/8"				
15"1/2"				
20"3/4"				
25"1"				
32"1 1/4"				
40"1 1/2"				

Zeskant plug
Bouchon hexagonal
Sechskantblindstopfen
Hexagonal plug

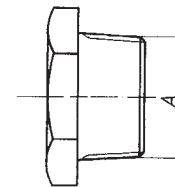

NW	Art.-Nr.	A	B	C	D	E
			R-Gew.			
622311/8"				
8"1/4"				
10"3/8"				
15"1/2"				
20"3/4"				
25"1"				
32"1 1/4"				
40"1 1/2"				

Zeskant kap
Bonnet hexagonal
Sechskantblindkappe
Hexagonal cap with female thread

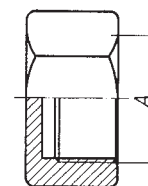

All models, types, values, rates, dimensions, a.s.o. are subject to change, without notice

NW	Art.-Nr.	A	B	C	D	E
						voor buis pour tube für Rohr for pipe
25	242	68	25	15	3,00	28 x 1,50
32	"	78	31	15	3,50	34 x 1,50
40	"	88	37	17	3,50	40 x 1,50
50	"	102	49	23	3,50	52 x 1,50
65	"	122	66	23	3,50	70 x 2,00
80	"	138	81	23	4,00	85 x 2,00
100	"	158	100	28	4,00	104 x 2,00

Lasboordring ND 10 / DIN 11850
**Collet à souder pour bride PN 10 /
DIN 11850**
Bördel ND 10 / DIN 11850
Collar for flange NP 10 / DIN 11850

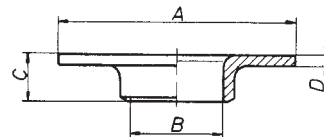

2



Losse alu overschuifflens ND 10
Bride folle en aluminium, PN 10 DIN 2642
Alu-Losflansch ND 10 DIN 2642
Alu lap-joint flange DIN 2642 NP 10

NW	Art.-Nr.	A	B	C	D	E
25	243	16	115	33		85
32	"	16	140	42		100
40	"	16	150	50		110
50	"	16	165	62		125
65	"	16	185	81		145
80	"	18	200	94		160
100	"	18	220	113		180

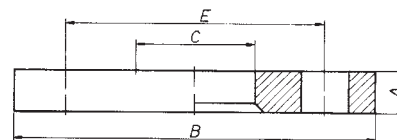

Vlakke flens ND 10
Bride plate à souder PN 10
Glatter Flansch ND 10
Plain flange NP 10

NW	Art.-Nr.	A	B	C	D	E
10	244	14	90	10	12,20	60
15	"	14	95	16	18,20	65
20	"	16	105	20	22,20	75
25	"	16	115	26	28,20	85
32	"	16	140	32	34,20	100
40	"	16	150	38	40,20	110
50	"	18	165	50	52,20	125
65	"	18	185	66	70,30	145
80	"	20	200	81	85,30	160
100	"	20	220	100	104,30	180

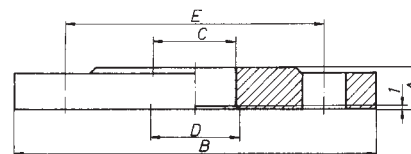

Vlakke flens ND 10 met groef
Bride plate à souder NP 10 avec rainure
Glatter Flansch ND 10 mit Nut
Slip-on flange NP 10 with groove

NW	Art.-Nr.	A	B	C	D	E
10	244 N	14	90	10	12,20	60
15	"	14	95	16	18,20	65
20	"	16	105	20	22,20	75
25	"	16	115	26	28,20	85
32	"	16	140	32	34,20	100
40	"	16	150	38	40,20	110
50	"	18	165	50	52,20	125
65	"	18	185	66	70,30	145
80	"	20	200	81	85,30	160
100	"	20	220	100	104,30	180

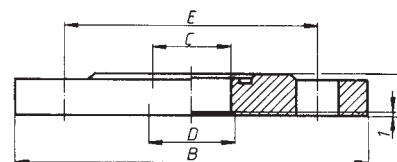

All models, types, values, rates, dimensions, a.s.o. are subject to change, without notice

NW	Art.-Nr.	A	B	C	D	E
25	245	20	87	26		31
32	"	20	92	32		38
40	"	25	97	38		44
50	"	25	110	50		56
65	"	25	127	66		73
80	"	30	142	81		88
100	"	30	162	100		112
125	"	40	200	125		133
150	"	45	230	150		159

Komplete flensverbinding / DIN
Jeu complet de brides / DIN
 Flanschverbindung kpl. / DIN
Flange connection, complete / DIN

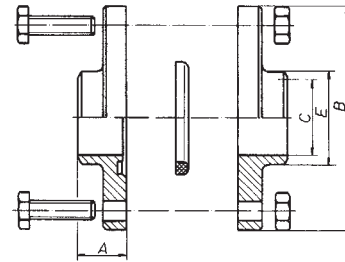

NW	Art.-Nr.	A	B	C	D	E
25	245 G	20	87	26	73,00	31
32	"	20	92	32	78,00	38
40	"	25	97	38	82,50	44
50	"	25	110	50	95,50	56
65	"	25	127	66	112,50	73
80	"	30	142	81	127,50	88
100	"	30	162	100	147,50	112
125	"	40	200	125	180,00	133
150	"	45	230	150	210,00	159

Flens zonder groef
Bride sans rainure
 Flansch ohne Nut
Flange without groove

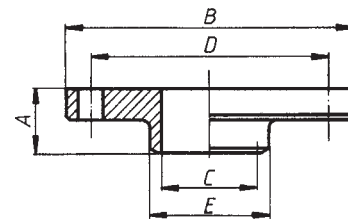

NW	Art.-Nr.	A	B	C	D	E
25	245 N	20	87	26	73,00	31
32	"	20	92	32	78,00	38
40	"	25	97	38	82,50	44
50	"	25	110	50	95,50	56
65	"	25	127	66	112,50	73
80	"	30	142	81	127,50	88
100	"	30	162	100	147,50	112
125	"	40	200	125	180,00	133
150	"	45	230	150	210,00	159

Flens met groef
Bride avec rainure
 Flansch mit Nut
Flange with groove

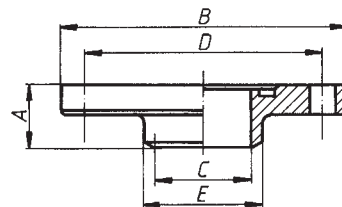

NW	Art.-Nr.	A	B	C	D	E
1"	246	19	87	22,90		28
1 1/4"	"	19	92	29,30		35
1 1/2"	"	24	97	35,10		41
2"	"	24	110	47,80		54
2 1/2"	"	24	127	60,50		68
3"	"	30	142	72,00		86
4"	"	29	162	97,60		104

Komplete duimse flensverbinding
Jeu complet de brides / pouces
 Flanschverbindung kpl. / Zoll
Flange connection, complete / Inch

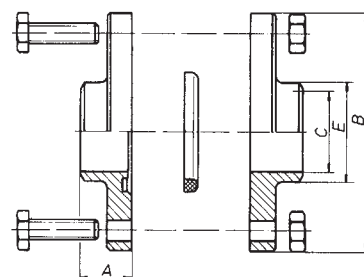

All models, types, values, rates, dimensions, a.s.o. are subject to change, without notice

NW	Art.-Nr.	A	B	C	D	E
1"	246 G	19	87	22,90	73,00	28
1 1/4"	"	19	92	29,30	78,00	35
1 1/2"	"	24	97	35,10	82,50	41
2"	"	24	110	47,80	95,50	54
2 1/2"	"	24	127	60,50	112,50	68
3"	"	30	142	72,00	127,50	86
4"	"	29	162	97,60	147,50	104

Duimse vlakke flens zonder groef
Bride sans rainure / pouces
Flansch ohne Nut / Zoll
Flange without groove / Inch

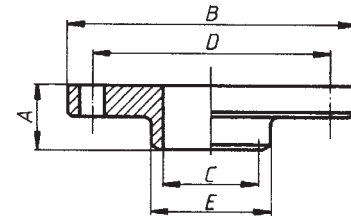

NW	Art.-Nr.	A	B	C	D	E
1"	246 N	19	87	22,90	73,00	28
1 1/4"	"	19	92	29,30	78,00	35
1 1/2"	"	24	97	35,10	82,50	41
2"	"	24	110	47,80	95,50	54
2 1/2"	"	24	127	60,50	112,50	68
3"	"	30	142	72,00	127,50	86
4"	"	29	162	97,60	147,50	104

Duimse flens met groef
Bride avec rainure / pouces
Flansch mit Nut / Zoll
Flange with groove / Inch

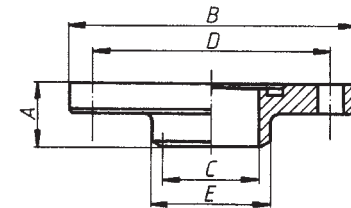

NW	Art.-Nr.	A	B	C	D	E
10	247	35	90	10		60
15	"	35	95	16		65
20	"	38	105	20		75
25	"	38	115	26		85
32	"	40	140	32		100
40	"	42	150	38		110
50	"	45	165	50		125
65	"	45	185	66		145
80	"	50	200	81		160
100	"	52	220	100		180

Voorlasflens ND 10
Bride à souder PN 10
Flansch ND 10 m. Schweißende
Welding flange NP 10

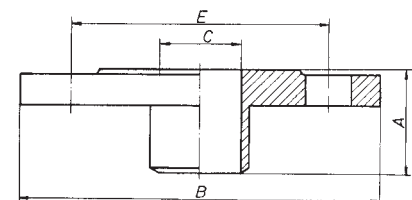

NW	Art.-Nr.	A	B	C	D	E
10	247 N	35	90	10		60
15	"	35	95	16		65
20	"	38	105	20		75
25	"	38	115	26		85
32	"	40	140	32		100
40	"	42	150	38		110
50	"	45	165	50		125
65	"	45	185	66		145
80	"	50	200	81		160
100	"	52	220	100		180

Voorlasflens ND 10 met groef
Bride à souder PN 10 avec rainure
Flansch ND 10 mit Schweißende und Nut
Welding flange NP 10 with groove

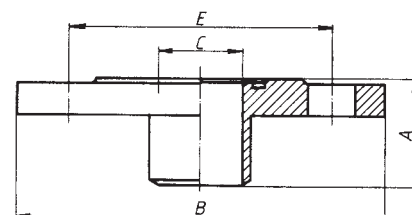

All models, types, values, rates, dimensions, a.s.o. are subject to change, without notice

2



NW	Art.-Nr.	A	B	C	D	E	Rd.Gew.
25,00	270	20,00	3,00	25,00	32,00	40	x 1/6"
32,00	"	20,00	3,00	32,00	40,00	48	x 1/6"
38,00	"	23,00	3,00	38,00	48,00	60	x 1/6"
51,00	"	25,00	3,00	51,00	61,00	70	x 1/6"
63,50	"	30,00	3,00	63,50	73,50	85	x 1/6"
76,00	"	35,00	3,00	76,00	86,00	98	x 1/6"

SMS-walsdraadstuk
Pièce fileté à dudgeonner / SMS
 SMS-Gewindestutzen
Expanding male part / SMS

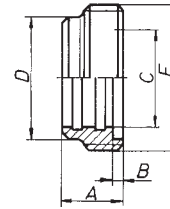

NW	Art.-Nr.	A	B	C	D	E
25,00	271	17,00	3,50	25,00	32,00	35,50
32,00	"	17,00	3,50	32,00	40,00	43,50
38,00	"	20,00	4,00	38,00	48,00	55,00
51,00	"	20,00	4,00	51,00	60,00	65,00
63,50	"	25,00	4,00	63,50	73,50	80,00
76,00	"	30,00	5,00	76,00	86,00	93,00

SMS-Walspuntstuk
Pièce lisse à dudgeonner / SMS
 SMS-Bundstutzen
Expanding liner / SMS

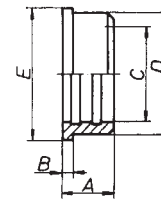

NW	Art.-Nr.	A	B	C	D	E	Rd.Gew.
25,00	272	20,00	16,00	51,00	32,00	40	x 1/6"
32,00	"	22,00	18,00	60,00	40,00	48	x 1/6"
38,00	"	25,00	21,00	74,00	48,00	60	x 1/6"
51,00	"	26,00	21,00	84,00	60,50	70	x 1/6"
63,50	"	30,00	25,00	100,00	74,00	85	x 1/6"
76,00	"	32,00	26,00	114,00	87,00	98	x 1/6"
101,60	"	45,00	38,00	160,00	112,00	132	x 1/6"

SMS-Wartelmoer
Ecrou à crans / SMS
 SMS-Nutmutter
SMS Nut

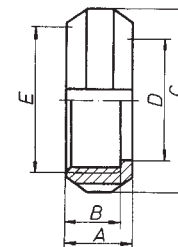

NW	Art.-Nr.	A	B	C	D	E
25,00	273	5,50	25,00	32,00		
32,00	"	5,50	32,00	40,00		
38,00	"	5,50	38,00	48,00		
51,00	"	5,50	51,00	61,00		
63,50	"	5,50	63,50	73,50		
76,00	"	5,50	76,00	86,00		
101,60	"	5,50	101,60	113,50		

SMS-dichting
Joint de raccord / SMS
 SMS-dichtring
Seal ring / SMS

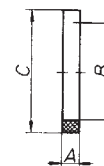

All models, types, values, rates, dimensions, a.s.o. are subject to change, without notice



NW	Art.-Nr.	A	B	C	D	E
25,00274385125		
32,00"386032		
38,00"447438		
51,00"468451		
63,50"5610063		
76,00"6611476		

SMS-komplete Walskoppeling
Raccord complet à dudgeonner / SMS
 SMS-Verschraubung
SMS complete expanding union

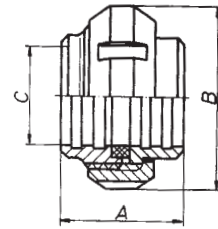

NW	Art.-Nr.	A	B	C	D	E	Rd.Gew.
25,0027515325,0022,5040	x 1/6"
32,00"18332,0029,5048	x 1/6"
38,00"20338,0035,5060	x 1/6"
51,00"20351,0048,5070	x 1/6"
63,50"24363,5060,5085	x 1/6"
76,00"24376,0072,0098	x 1/6"
101,60"353101,6097,60132	x 1/6"

SMS-Lasdraadstuk
Pièce fileté à souder / SMS
 SMS-Anschweiss-Gewindestutzen
SMS welding male part

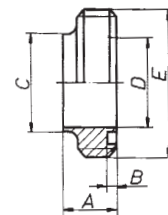

NW	Art.-Nr.	A	B	C	D	E
25,0027683,5025,0022,5035,50
32,00"83,5032,0029,5043,50
38,00"94,0038,0035,5055,00
51,00"94,0051,0048,5065,00
63,50"94,0063,5060,5080,00
76,00"105,0076,0072,0093,00
101,60"126,00101,6097,60127,00

SMS-Laspuntstuk
Pièce lisse à souder / SMS
 SMS-Anschweiss-Bundstutzen
SMS welding liner

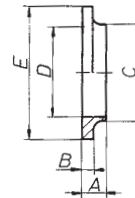

NW	Art.-Nr.	A	B	C	D	E
25,00277245125,0022,50	
32,00"276032,0029,50	
38,00"307438,0035,50	
51,00"308451,0048,00	
63,50"3410063,5060,50	
76,00"3511476,0072,00	
101,60"48154101,6097,60	

SMS-komplete Laskoppeling
Raccord complet à souder / SMS
 SMS-Anschweiss-Verschraubung
SMS complete welding union

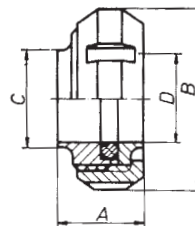

All models, types, values, rates, dimensions, a.s.o. are subject to change, without notice



NW	Art.-Nr.	A	B	C	D	E
						Acme Gew.
1"28017,0025,401"
1 1/2""19,5038,101 1/2"
2""19,5050,802"
2 1/2""25,0063,502 1/2"
3""30,0076,203"
1"280 A21,5022,901"
1 1/2""21,5035,101 1/2"
2""21,5047,802"
2 1/2""21,5060,502 1/2"
3""21,5072,103"

NW	Art.-Nr.	A	B	C	D	E
1"2811725,4033,80
1 1/4""2031,8040,40
1 1/2""2038,1047,00
2""2050,8060,50
2 1/2""2563,5074,00
3""3076,2087,50
1"281 A21,5022,90
1 1/2""21,5035,10
2""21,5047,80
2 1/2""21,5060,50
3""21,5072,10

NW	Art.-Nr.	A	B	C	D	E
						Acme Gew. IDF
1"2823026,50521"
1 1/4""3026,50561 1/4"
1 1/2""3026,50641 1/2"
2""3026,50792"
2 1/2""3026,50922 1/2"
3""3026,501093"

NW	Art.-Nr.	A	B	C	D	E
1"283723,0032,50
1 1/4""729,5039,00
1 1/2""735,5046,00
2""748,5059,50
2 1/2""760,5073,00
3""773,0086,50

IDF-Draadstuk
Pièce fileté / IDF
 IDF-Gewindestutzen
Male part / IDF

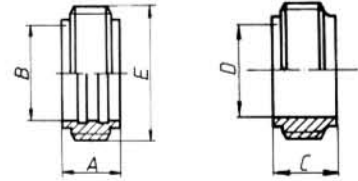

IDF-Puntstuk
Douille / IDF
 IDF-Bundstutzen
Liner / IDF

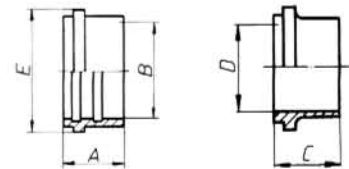

IDF-Wartelmoer
Ecroû à crans / IDF
 IDF-Nutmutter
Nut / IDF

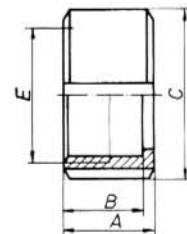

IDF-Dichting
Joint de raccord / IDF
 IDF-Dichtring
Seal ring / IDF

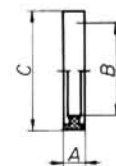

NW	Art.-Nr.	A	B	C	D	E
1028518,00101334,00
15"18,00161934,00
20"18,00202334,00
25"21,5026291350,50
40"21,5038411350,50
50"21,5050531364,00
65"28,0066701391,00
80"28,00818513106,00
100"28,0010010413119,00

Lasferrule / DIN
Ferrule à souder / DIN
 Anschweiss-Clampstutzen / DIN
Butt welding ferrule / DIN

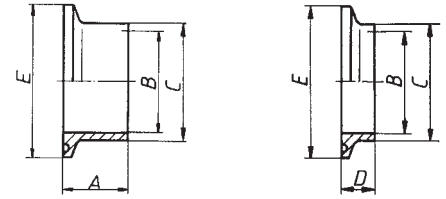

NW	Art.-Nr.	A	B	C	D	E
1/2"285 Z12,709,412,801325,20
3/4""12,7015,8019,201325,20
1""21,5022,9025,401350,50
1 1/2""21,5035,1038,101350,50
2""21,5047,8050,801364,00
2 1/2""28,0060,5063,501377,50
3""28,0072,1076,101391,00
4""28,0097,60101,6013119,00

Duimse lasferrule
Ferrule à souder / pouces
 Anschweiss-Clampstutzen / Zoll

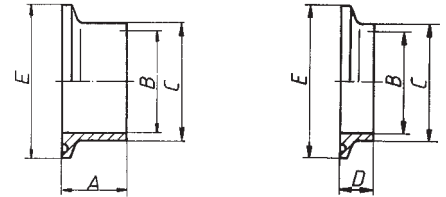

NW	Art.-Nr.	A	B	C	D	E
1/2"285 B4,725,20
3/4""4,725,20
1"/25"650,50
1 1/2"/40"650,50
2"/50"664,00
2 1/2""677,50
3"/65"791,00
80"8106,00
4"/100"8119,00

Blinde ferrule
Bouchon ferrule
 Clampstutzen blind
Solid end cap

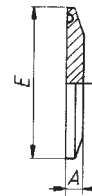

NW	Art.-Nr.	A	B	C	D	E
1"-1 1/2"/						
25-4028655,0086			
2"/50"68,00100			
2 1/2""81,50114			
3"/65"95,00130			
80"110,00145			
4"/100"122,00158			

Klem met Schroeven
Collier de fermeture avec vis
 Klammer, verschraubbaar
Clamp with bolts

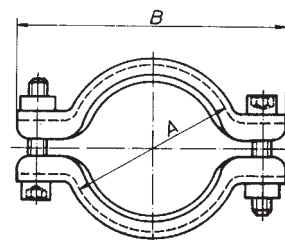

All models, types, values, rates, dimensions, a.s.o. are subject to change, without notice





NW	Art.-Nr.	A	B	C	D	E
1"-1 1/2"/						
25-4028755,0086			
2"/50"68,00100			
2 1/2""81,50114			
3"/65"95,00130			
80"110,00145			
4"/100"122,00158			

Lichte klem
Collier léger à fermeture rapide
Klammer, klappbar
Lightweight clamp

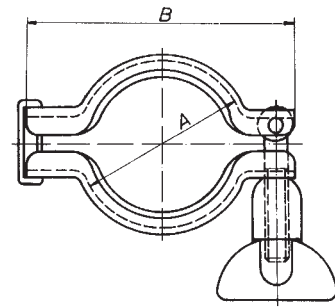

NW	Art.-Nr.	A	B	C	D	E
1/2"287 A65				
3/4""65				
10-20"38,0063			
1"-1 1/2"/						
25-40"56,0087			
2"/50"67,80104			
2 1/2""81,50122			
3"/65"95,00136			
80"110,00152			
4"/100"121,80165			

Klem - heavy duty
Collier lourd à fermeture rapide
Klammer, massiv
Heavy duty clamp

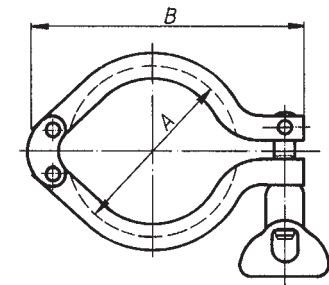

NW	Art.-Nr.	A	B	C	D	E
1028834,0010,20			
15"34,0016,20			
20"34,0020,20			
25"50,5026,20			
40"50,5038,20			
50"64,0050,20			
65"91,0066,20			
80"106,0081,20			
100"119,00100,20			

Boorddichting / DIN
Joint à rebord / DIN
Clamp-Kragendichtung / DIN
Flanged gasket / DIN

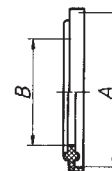

NW	Art.-Nr.	A	B	C	D	E
1"288 Z50,5023,10			
1 1/2""50,5035,30			
2""64,0048,00			
2 1/2""77,5060,70			
3""91,0072,30			
4""119,0097,80			

Duimse boorddichting
Joint à rebord /pouces
Clamp-Kragendichtung / Zoll
Flanged gasket / Inch

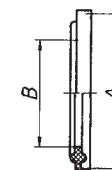

All models, types, values, rates, dimensions, a.s.o. are subject to change, without notice

NW	Art.-Nr.	A	B	C	D	E
						BS. Gew. RJT
1"	265	25,1	22,9			46,0x1/8"
1 1/2"	"	29,1	35,1			58,7x1/8"
2"	"	33,1	47,8			73,0x1/6"
2 1/2"	"	37,1	60,5			85,7x1/6"
3"	"	37,1	73,1			98,4x1/6"

RJT-draadstuk
Pièce fileté / RJT
RJT-Gewindestutzen
Male part / RJT

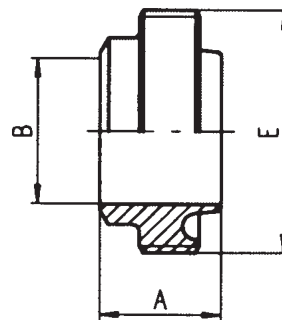

NW	Art.-Nr.	A	B	C	D	E
1"	266	22	22,9			41,0
1 1/2"	"	25	35,1			53,9
2"	"	28	47,8			66,6
2 1/2"	"	30	60,5			79,3
3"	"	32	73,1			92,0

RJT-puntstuk
Douille / RJT
RJT-Bundstutzen
Liner / RJT

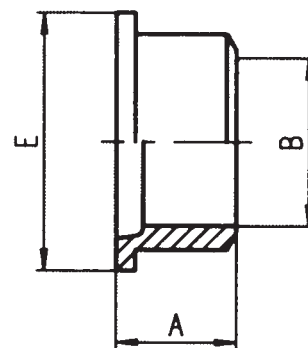

NW	Art.-Nr.	A	B	C	D	E
						BS. Gew. RJT
1"	267	22	18	57	33,5	46,0x1/8"
1 1/2"	"	22	18	72	46,0	58,7x1/8"
2"	"	22	18	86	59,0	73,0x1/6"
2 1/2"	"	22	18	100	71,5	85,7x1/6"
3"	"	22	18	114	84,5	98,4x1/6"

RJT-wartelmoer
Ecrou à crans / RJT
RJT-Nutmutter
Nut / RJT

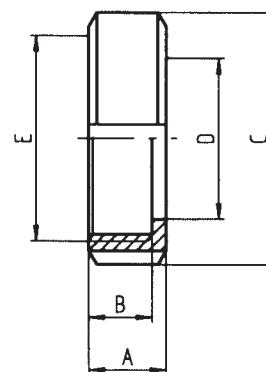

NW	Art.-Nr.	A	B	C	D	E
1"	268	6	27,4			
1 1/2"	"	6	40,0			
2"	"	6	52,7			
2 1/2"	"	6	65,4			
3"	"	6	78,2			

RJT-dichting
Joint de raccord / RJT
RJT-Dichtring
Gasket / RJT

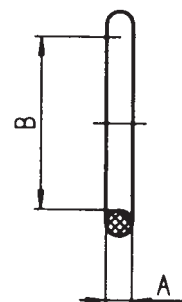

All models, types, values, rates, dimensions, a.s.o. are subject to change, without notice

2

NW	Art.-Nr.	A	B	C	D	E
15/ 10322161010		
20/ 10"201018		
20/ 15"20167		
25/ 10"261028		
25/ 15"261618		
25/ 20"262011		
32/ 20"322022		
32/ 25"322611		
40/ 15"381640		
40/ 20"382033		
40/ 25"382622		
40/ 32"383211		
50/ 25"502644		
50/ 32"503233		
50/ 40"503822		
65/ 25"662673		
65/ 32"663262		
65/ 40"663851		
65/ 50"665029		
80/ 40"813878		
80/ 50"815056		
80/ 65"816627		
100/ 50"1005090		
100/ 65"1006661		
100/ 80"1008134		
125/ 65"12566106		
125/ 80"1258179		
125/100"12510045		
150/ 80"15081124		
150/100"15010090		
150/125"15012545		

NW	Art.-Nr.	A	B	C	D	E
15/10	...322 ex161011		
20/15"20168		
25/15"261619		
25/ 20"262011		
32/20"322022		
32/ 25"322611		
40/ 25"382622		
40/ 32"383211		
50/25"502645		
50/ 32"503234		
50/ 40"503823		
65/ 40"663853		
65/ 50"665030		
80/ 50"815058		
80/ 65"816628		
100/ 65"1006664		
100/ 80"1008136		
125/80"1258183		
125/100"12510047		
150/100"15010094		
150/125"15012547		

Concentrische Lasreductie / DIN
Réduction concentrique à souder / DIN
 Anschweiss-Reduzierstück SS / DIN
Concentric welding reducer / DIN

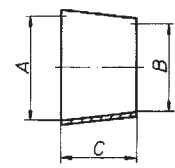

Excentrische Lasreductie / DIN
Réduction excentrique à souder / DIN
 Anschweiss-Red.-Stück exzentrisch SS / DIN
Eccentric reducer / DIN

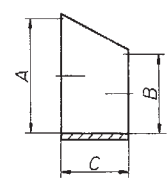

All models, types, values, rates, dimensions, a.s.o. are subject to change, without notice



NW	Art.-Nr.	A	B	C	D	E
1 1/2/1"	322 Z	35,10	22,90	22,00		
1 1/2/1 1/4"	"	35,10	29,30	10,50		
2"/1"	"	47,80	22,90	45,00		
2"/1 1/2"	"	47,80	35,10	23,00		
2 1/2/1 1/2"	"	60,50	35,10	45,50		
2 1/2 "/2"	"	60,50	47,80	23,00		
3"/ 1 1/2"	"	72,10	35,10	67,00		
3"/2"	"	72,10	47,80	44,00		
3 "/2 1/2"	"	72,10	60,50	21,00		
4"/2 1/2"	"	97,60	60,50	67,00		
4"/3"	"	97,60	72,10	46,00		

Duimse concentrische lasreduktrie
Réduction concentrique à souder / pouces
 Anschweiss-Zoll Reduzierstück
Concentric reducer / Inch

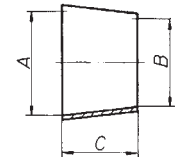

NW	Art.-Nr.	A	B	C	D	E	Rd.Gew.
32/ 25	356	55	7	26	32	58	x 1/6"
40/ 25	"	66	7	26	38	65	x 1/6"
40/ 32	"	58	7	32	38	65	x 1/6"
50/ 32	"	81	7	32	50	78	x 1/6"
50/ 40	"	71	7	38	50	78	x 1/6"
65/ 40	"	102	8	38	66	95	x 1/6"
65/ 50	"	82	8	50	66	95	x 1/6"
80/ 50	"	109	8	50	81	110	x 1/4"
80/ 65	"	84	8	66	81	110	x 1/4"
100/ 65	"	123	10	66	100	130	x 1/4"
100/ 80	"	101	10	81	100	130	x 1/4"

Reductiestuk GK
Réduction male/femelle GK
 Reduzierstück GK
Reducer GK

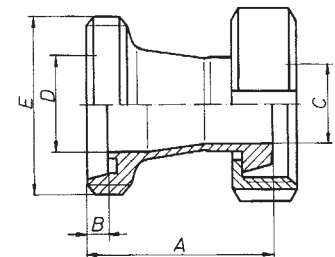

NW	Art.-Nr.	A	B	C	D	E	Rd.Gew.
32/ 25	365	55	7	26	32	52	x 1/6"
40/ 25	"	66	7	26	38	52	x 1/6"
40/ 32	"	58	7	32	38	58	x 1/6"
50/ 32	"	81	7	32	50	58	x 1/6"
50/ 40	"	71	7	38	50	65	x 1/6"
65/ 40	"	101	7	38	65	65	x 1/6"
65/ 50	"	81	7	50	65	78	x 1/6"
80/ 50	"	108	7	50	80	78	x 1/6"
80/ 65	"	84	8	66	80	95	x 1/6"
100/ 65	"	121	8	66	100	95	x 1/6"
100/ 80	"	99	8	81	100	110	x 1/4"

Reductiestuk KG
Réduction femelle/mâle KG
 Reduzierstück KG
Reducer KG

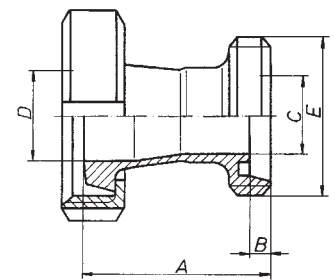

NW	Art.-Nr.	A	B	C	D	E
32/ 25	366	48	32	26		
40/ 25	"	59	38	26		
40/ 32	"	51	38	32		
50/ 32	"	74	50	32		
50/ 40	"	64	50	38		
65/ 40	"	94	66	38		
65/ 50	"	74	66	50		
80/ 50	"	101	81	50		
80/ 65	"	76	81	66		
100/ 65	"	113	100	66		
100/ 80	"	91	100	81		

Reductiestuk KK
Réduction femelle/femelle KK
 Reduzierstück KK
Reducer KK

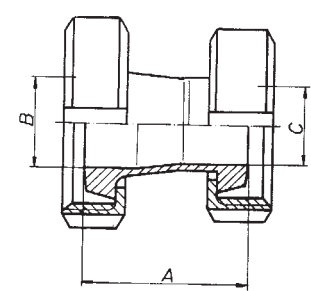

All models, types, values, rates, dimensions, a.s.o. are subject to change, without notice

NW	Art.-Nr.	A	B	C	D	E
40/ 2534465,002638	
50/ 40"65,003850	
65/ 40"100,503866	
65/ 50"78,505066	
80/ 50"105,505081	
80/ 65"83,006681	
100/ 65"117,0066100	
100/ 80"90,0081100	

Concentrisch clamp verloopstuk / DIN
Réduction concentrique clamp / DIN
 Clamp-Reduzierstück / DIN
Clamp concentric reducer / DIN

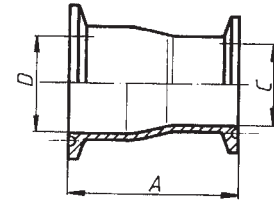

NW	Art.-Nr.	A	B	C	D	E
1 1/2"/1"344 Z65,0022,9035,10	
2"/1""88,0022,9047,80	
2"/1 1/2""66,0035,1047,80	
2 1/2"/1 1/2""95,5035,1060,50	
2 1/2"/2""72,5047,8060,50	
3"/2""93,5047,8072,10	
3"/2 1/2""77,0060,5072,10	
4"/2 1/2""123,0060,5097,60	
4"/3""102,0072,1097,60	

Duims concentrisch clamp verloopstuk
Réduction concentrique clamp / pouces
 Clamp-Zoll-Reduzierstück
Clamp concentric reducer / Inch

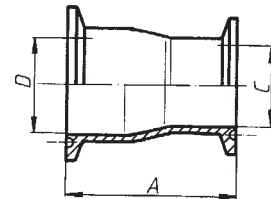

NW	Art.-Nr.	A	B	C	D	E
40/ 25344 ex652638	
50/ 40"653850	
65/ 40"1023866	
65/ 50"795066	
80/ 50"1075081	
80/ 65"846681	
100/ 65"12066100	
100/ 80"9281100	

Excentrisch clamp verloopstuk / DIN
Réduction excentrique clamp / DIN
 Clamp-Reduzierstück excentrisch / DIN
Clamp eccentric reducer / DIN

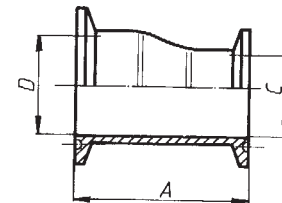

NW	Art.-Nr.	A	B	C	D	E
1 1/2"/1"344 Z ex66,0022,9035,10	
2"/1""89,0022,9047,80	
2"/1 1/2""66,0035,1047,80	
2 1/2"/1 1/2""96,0035,1060,50	
2 1/2"/2""73,5047,8060,50	
3"/2""96,5047,8072,10	
3"/2 1/2""79,0060,5072,10	
4"/2 1/2""126,0060,5097,60	
4"/3""103,0072,1097,60	

Duims excentrisch clamp verloopstuk
Réduction excentrique clamp / pouces
 Clamp-Zoll-Reduzierstück excentrisch
Clamp eccentric reducer / Inch

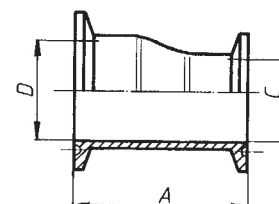

All models, types, values, rates, dimensions, a.s.o. are subject to change, without notice

NW	Art.-Nr.	A	B	C	D	E
65	422	80,00	66	70	80,00	
80	"	90,00	81	85	90,00	
100	"	100,00	100	104	100,00	
125	"	187,50	125	129	187,50	
150	"	225,00	150	154	225,00	

Lasbocht 90°
Coude 90° à souder
 Schweissbogen 90°
Welding bend 90°

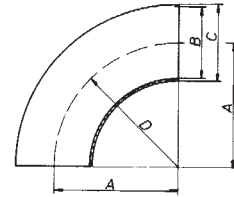

NW	Art.-Nr.	A	B	C	D	E
10	422 K	26	9	12	26	
15	"	35	15	18	35	
20	"	40	19	22	40	
25	"	50	25	28	50	
32	"	55	31	34	55	
40	"	60	37	40	60	
50	"	70	49	52	70	

Lasbocht 90° Wand 1,50 mm
Coude 90° à souder épaisseur 1,50 mm
 Schweissbogen 90°, 1,50 mm
Welding bend 90°, 1,50 mm

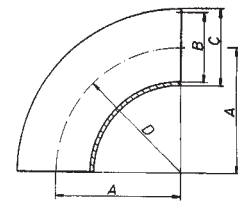

10	422 N	26	10	13	26	
15	"	35	16	19	35	
20	"	40	20	23	40	
25	"	50	26	29	50	
32	"	55	32	35	55	
40	"	60	38	41	60	
50	"	70	50	53	70	

Bocht 90° / DIN
Coude 90° / DIN
 Walzbogen 90° / DIN
Tube bend 90° / DIN

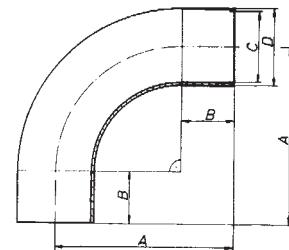

NW	Art.-Nr.	A	B	C	D	E
25	433	70,00	15	26	28	
32	"	78,00	18	32	34	
40	"	85,00	20	38	40	
50	"	97,00	22	50	52	
65	"	110,00	25	66	70	
80	"	118,00	28	81	85	
100	"	140,00	35	100	104	
125	"	187,50		124	129	
150	"	225,00		150	154	

Bocht 90° Wand 1,50 mm / DIN
Coude 90°, 1,50 mm / DIN
 Walzbogen 90°, 1,50 mm / DIN
Tube bend 90°, 1,50 mm / DIN

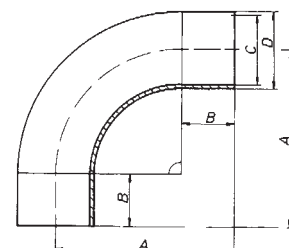

NW	Art.-Nr.	A	B	C	D	E
10	433 K	38	12	9	12	
15	"	47	12	15	18	
20	"	52	12	19	22	
25	"	70	15	25	28	
32	"	78	18	31	34	
40	"	85	20	37	40	
50	"	97	22	49	52	
10	433 N	38	12	10	13	
15	"	47	12	16	19	
20	"	52	12	20	23	
25	"	70	15	26	29	
32	"	78	18	32	35	
40	"	85	20	38	41	
50	"	97	22	50	53	

All models, types, values, rates, dimensions, a.s.o. are subject to change, without notice



NW	Art.-Nr.	A	B	C	D	E
25422 A34252850,00	
32"37313455,00	
40"41374060,00	
50"48495270,00	
65"55667080,00	
80"62818590,00	
100"69100104100,00	
125"131125129187,50	
150"157150154225,00	

Lasbocht 45° / DIN
Coude 45° à souder / DIN
 Schweissbogen 45° / DIN
Butt welding tube bend 45° / DIN

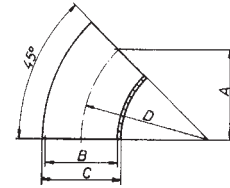

NW	Art.-Nr.	A	B	C	D	E
40433 B100803740	
50"1261044952	
65"1651406670	

Bocht 90°, 4D
Coude 90°, type 4D
 Bogen 90°, 4D
Bend 90°, 4D type

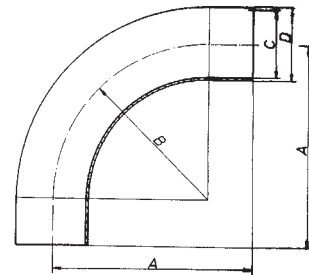

NW	Art.-Nr.	A	B	C	D	E
25,00433 S8051,0022,5025,00	
32,00"9060,0029,5032,00	
38,00"10576,0035,5038,00	
51,00"130102,0048,5051,00	
63,50"160127,0060,5063,50	
76,00"190140,0072,0076,00	
101,60"200152,4097,60101,60	

SMS-bocht 90°
Coude SMS 90°
 SMS-Bogen 90°
SMS-bend 90°

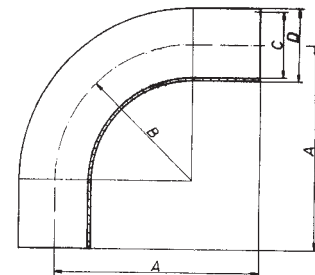

NW	Art.-Nr.	A	B	C	D	E
1"422 Z27,5022,9025,4027,501,25
1 1/4""35,0029,3031,8035,001,25
1 1/2""45,0035,1038,1045,001,50
2""67,5047,8050,8067,501,50
2 1/2""82,5060,5063,5082,501,50
3""95,0072,1076,1095,001,50
4""133,5097,60101,60133,502,00

Duimse bocht 90°
Coude 90° / pouces
 Zoll-Schweissbogen 90°
Bend 90° / Inch

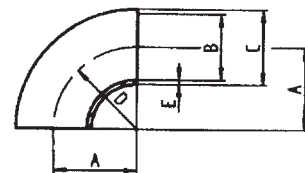

All models, types, values, rates, dimensions, a.s.o. are subject to change, without notice



NW	Art.-Nr.	A	B	C	D	E
1"	433 Z	80	51,00	22,90	25,40	
1 1/4"	"	90	60,00	29,30	31,80	
1 1/2"	"	105	76,00	35,10	38,10	
2"	"	130	102,00	47,80	50,80	
2 1/2"	"	160	127,00	60,50	63,50	
3"	"	190	140,00	72,10	76,10	
4"	"	200	152,40	97,60	101,60	

Duimse bocht 90°
Coude 90° / pouces
 Zoll-Bogen 90°
Bend 90° / Inch

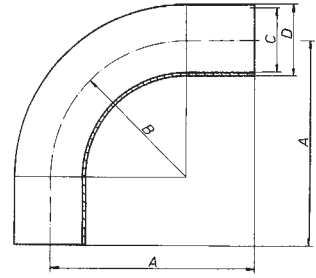

NW	Art.-Nr.	A	B	C	D	E
10	444	44,00	10		26	
15	"	53,00	16		35	
20	"	58,00	20		40	
25	"	71,50	26		50	
40	"	81,50	38		60	
50	"	91,50	50		70	
65	"	108,00	66		80	
80	"	118,00	81		90	
100	"	128,00	100		100	

Clamp bocht 90° / DIN
Coude 90° clamp / DIN
 Clamp-Bogen 90° / DIN
Bend 90° clamp / DIN

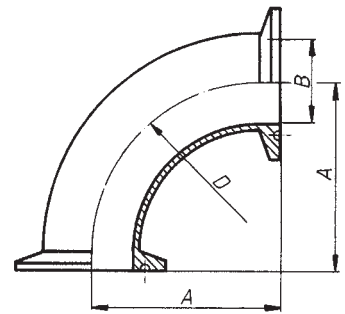

NW	Art.-Nr.	A	B	C	D	E
1"	444 Z	72,50	22,90		27,50	
1 1/2"	"	81,50	35,10		45,00	
2"	"	89,00	47,80		67,50	
2 1/2"	"	110,50	60,50		82,50	
3"	"	113,00	73,10		95,00	
4"	"	161,50	97,60		133,50	

Duimse clamp bocht 90°
Coude 90° clamp / pouces
 Clamp-Zoll Bogen 90°
Clamp bend 90° / Inch

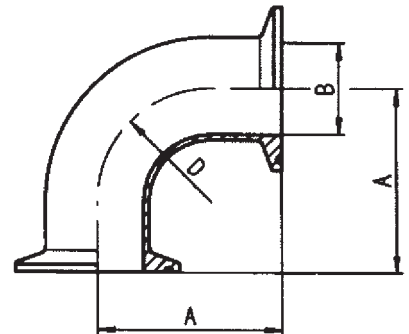

NW	Art.-Nr.	A	B	C	D	E
10	452	43	26,00	9	26,00	
15	"	52	35,00	15	35,00	
20	"	59	40,00	19	40,00	
25	"	72	50,00	25	50,00	
32	"	77	55,00	31	55,00	
40	"	82	60,00	37	60,00	
50	"	93	70,00	49	70,00	
65	"	105	80,00	66	80,00	
80	"	115	90,00	81	90,00	
100	"	130	100,00	100	100,00	
125	"	223	187,50	125	187,50	
150	"	265	225,00	150	225,00	

Bocht 90° GS
Coude 90° GS
 Bogen 90° GS
Bend 90° GS

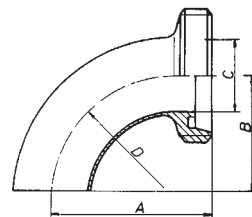

All models, types, values, rates, dimensions, a.s.o. are subject to change, without notice



NW	Art.-Nr.	A	B	C	D	E
10	455	43	10	4	26,00	
15	"	52	16	4	35,00	
20	"	59	20	6	40,00	
25	"	72	26	7	50,00	
32	"	77	32	7	55,00	
40	"	82	38	7	60,00	
50	"	93	50	7	70,00	
65	"	105	66	8	80,00	
80	"	115	81	8	90,00	
100	"	130	100	10	100,00	
125	"	223	125	12	187,50	
150	"	265	150	13	225,00	

Bocht 90° GG
CoUDE 90° GG
 Bogen 90° GG
Bend 90° GG

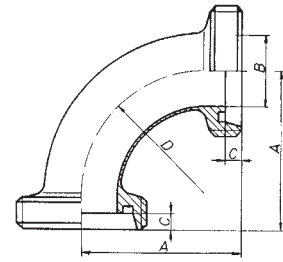

NW	Art.-Nr.	A	B	C	D	E	Rd.Gew.
10	456	43	39	10	26,00	28	x 1/8"
15	"	52	48	16	35,00	34	x 1/8"
20	"	59	53	20	40,00	44	x 1/6"
25	"	72	65	26	50,00	52	x 1/6"
32	"	77	70	32	55,00	58	x 1/6"
40	"	82	75	38	60,00	65	x 1/6"
50	"	93	86	50	70,00	78	x 1/6"
65	"	105	97	66	80,00	95	x 1/6"
80	"	115	107	81	90,00	110	x 1/4"
100	"	130	120	100	100,00	130	x 1/4"
125	"	223	211	125	187,50	160	x 1/4"
150	"	265	252	150	225,00	190	x 1/4"

Bocht 90° KG
CoUDE 90° KG
 Bogen 90° KG
Bend 90° KG

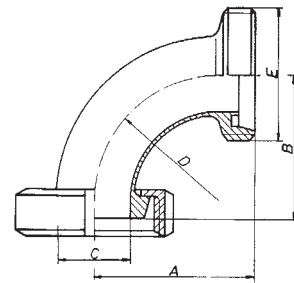

NW	Art.-Nr.	A	B	C	D	E
10	456 A	38,50	10	4	26,00	
15	"	44,00	16	4	35,00	
20	"	48,50	20	6	40,00	
25	"	59,00	26	7	50,00	
32	"	62,50	32	7	55,00	
40	"	66,00	38	7	60,00	
50	"	74,50	50	7	70,00	
65	"	83,50	66	8	80,00	
80	"	90,50	81	8	90,00	
100	"	102,00	100	10	100,00	
125	"	170,00	125	12	187,50	
150	"	202,00	150	13	225,00	

Bocht 45° KG
CoUDE 45° KG
 Bogen 45° KG
Bend 45° KG

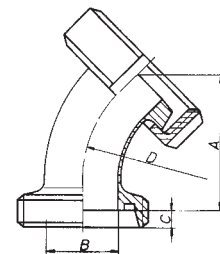

NW	Art.-Nr.	A	B	C	D	E
10	462	39	26,00	9	26,00	
15	"	48	35,00	15	35,00	
20	"	53	40,00	19	40,00	
25	"	65	50,00	25	50,00	
32	"	70	55,00	31	55,00	
40	"	75	60,00	37	60,00	
50	"	86	70,00	49	70,00	
65	"	97	80,00	66	80,00	
80	"	107	90,00	81	90,00	
100	"	120	100,00	100	100,00	
125	"	211	187,50	125	187,50	
150	"	252	225,00	150	225,00	

Bocht 90° KS
CoUDE 90° KS
 Bogen 90° KS
Bend 90° KS

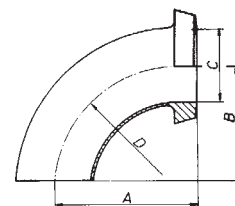

All models, types, values, rates, dimensions, a.s.o. are subject to change, without notice

NW	Art.-Nr.	A	B	C	D	E
10	466	39	10	26,00		
15	"	48	16	35,00		
20	"	53	20	40,00		
25	"	65	26	50,00		
32	"	70	32	55,00		
40	"	75	38	60,00		
50	"	86	50	70,00		
65	"	97	66	80,00		
80	"	107	81	90,00		
100	"	120	100	100,00		
125	"	211	125	187,50		
150	"	252	150	225,00		

Bocht 90° KK
Coude 90° KK
 Bogen 90° KK
Bend 90° KK

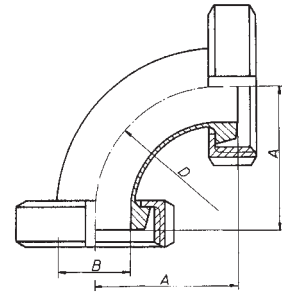

NW	Art.-Nr.	A	B	C	D	E
10	466 A	38,50	10	26,00		
15	"	44,00	16	35,00		
20	"	48,50	20	40,00		
25	"	59,00	26	50,00		
32	"	62,50	32	55,00		
40	"	66,00	38	60,00		
50	"	74,50	50	70,00		
65	"	83,50	66	80,00		
80	"	90,50	81	90,00		
100	"	102,00	100	100,00		
125	"	170,00	125	187,50		
150	"	202,00	150	225,00		

Bocht 45° KK
Coude 45° KK
 Bogen 45° KK
Bend 45° KK

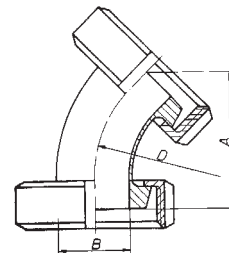

NW	Art.-Nr.	A	B	C	D	E
25	469	70	25	15	50	R 3/4"
32	"	78	31	18	55	R 3/4"
40	"	85	37	20	50	R 3/4"
50	"	97	49	22	57	R 3/4"
65	"	110	66	25	70	R 3/4"
80	"	118	81	28	77	R 3/4"
100	"	140	100	35	90	R 3/4"

Instrumentenbocht, compleet
Coude pour instrumentation, complet
 Thermometerbogen kpl.
Bend for thermometer, complete

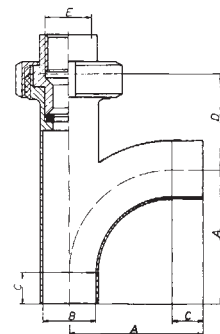

NW	Art.-Nr.	A	B	C	D	E
32/25	478	65	69	26	32	
40/25	"	65	69	26	38	
40/32	"	70	74	32	38	
50/32	"	70	75	32	50	
50/40	"	75	80	38	50	
65/50	"	86	93	50	66	
80/50	"	86	97	50	81	
80/65	"	97	107	66	81	
100/65	"	97	107	66	100	
100/80	"	107	117	81	100	

Reduceerbocht 90° KK
Coude de réduction 90° KK
 Red.-Bogen 90° KK
Reducing bend 90° KK

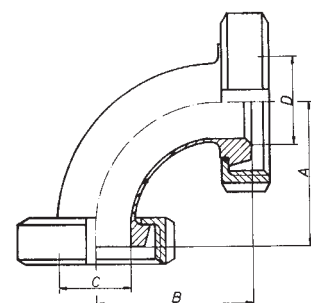

All models, types, values, rates, dimensions, a.s.o. are subject to change, without notice



NW	Art.-Nr.	A	B	C	D	E
32/25	482	72	69	26	32	
40/25	"	72	69	26	38	
40/32	"	77	74	32	38	
50/32	"	77	75	32	50	
50/40	"	82	80	38	50	
65/50	"	93	93	50	66	
80/50	"	93	97	50	81	
80/65	"	105	107	66	81	
100/65	"	105	107	66	100	
100/80	"	115	117	81	100	

Reduceerbocht 90° KG
Coude de réduction 90° KG
 Red.-Bogen 90° KG
Reducing bend 90° KG

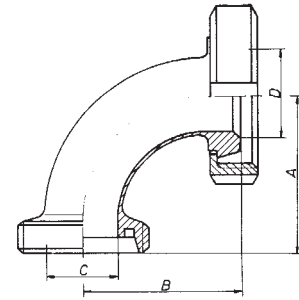

Instrumentenbocht 90° KG
Coude 90° KG pour instrumentation
 Bogen 90° KG mit R.-Gewinde-Anschluss
Bend 90° KG with pipe thread connection

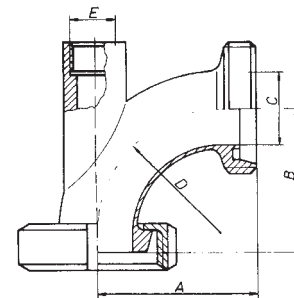

NW	Art.-Nr.	A	B	C	D	E
25	484	72	65	26	50	R 1/2"
32	"	77	70	32	55	R 1/2"
40	"	82	75	38	60	R 1/2"
50	"	93	86	50	70	R 1/2"
65	"	105	97	66	80	R 1/2"
80	"	115	107	81	90	R 1/2"
100	"	130	120	100	100	R 1/2"

Lasbocht 180°
Coude 180° à souder
 Schweissbogen 180°
Welding bend 180°

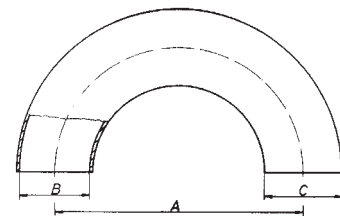

NW	Art.-Nr.	A	B	C	D	E
10	486	52	9	12		
15	"	70	15	18		
20	"	80	19	22		
25	"	100	25	28		
32	"	110	31	34		
40	"	120	37	40		
50	"	140	49	52		
65	"	160	66	70		
80	"	180	81	85		
100	"	200	100	104		
125	"	375	125	129		
150	"	450	150	154		

Bocht 180° KK
Coude 180° KK
 Bogen 180° KK
Bend 180° KK

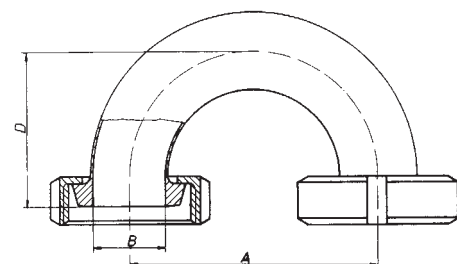

NW	Art.-Nr.	A	B	C	D	E
10	488	52	10		39	
15	"	70	16		48	
20	"	80	20		53	
25	"	100	26		65	
32	"	110	32		70	
40	"	120	38		75	
50	"	140	50		86	
65	"	160	66		97	
80	"	180	81		107	
100	"	200	100		120	

All models, types, values, rates, dimensions, a.s.o. are subject to change, without notice

NW	Art.-Nr.	A	B	C	D	E
25	489	*	26		65	
32	"	*	32		70	
40	"	*	38		75	
50	"	*	50		86	
65	"	*	66		97	
80	"	*	81		107	
100	"	*	100		120	

* bij bestelling opgeven

* à spécifier à la commande

* bei Bestellung angeben

* to be specified with order

NW	Art.-Nr.	A	B	C	D	E	G(kg)
10	490S	250	250	12	26	1,5	0,19
10	"	250	500	12	26	1,5	0,29
15	"	250	250	18	35	1,5	0,30
15	"	250	500	18	35	1,5	0,45
15	"	500	1000	18	35	1,5	0,91
20	"	250	250	22	40	1,5	0,34
20	"	250	500	22	40	1,5	0,53
20	"	500	1000	22	40	1,5	1,11
25	"	250	250	28	50	1,5	0,47
25	"	250	500	28	50	1,5	0,72
25	"	500	1000	28	50	1,5	1,46
25	"	1000	1500	28	50	1,5	2,44
32	"	250	250	34	55	1,5	0,58
32	"	250	500	34	55	1,5	0,88
32	"	500	1000	34	55	1,5	1,78
32	"	1000	1500	34	55	1,5	2,99
40	"	250	250	40	60	1,5	0,68
40	"	250	500	40	60	1,5	1,04
40	"	500	1000	40	60	1,5	2,11
40	"	1000	1500	40	60	1,5	3,54
50	"	250	250	52	70	1,5	0,88
50	"	250	500	52	70	1,5	1,35
50	"	500	1000	52	70	1,5	2,76
50	"	1000	1500	52	70	1,5	4,63
65	"	250	250	70	80	2,0	1,57
65	"	250	500	70	80	2,0	2,41
65	"	500	1000	70	80	2,0	4,94
65	"	1000	1500	70	80	2,0	7,88
80	490	*	*	85	90	2,0	
100	"	*	*	104	100	2,0	
125	"	*	*	129	187	2,0	
150	"	*	*	154	225	2,0	
200	"	*	*	204	300	2,0	
250	"	*	*	254	375	2,0	

* B bij bestelling opgeven

* B à spécifier à la commande

* B bei Bestellung angeben

* B to be specified with order

Koppelbocht KK
Coûde KK de connection
 Umlenkbogen KK
Reversible bend KK

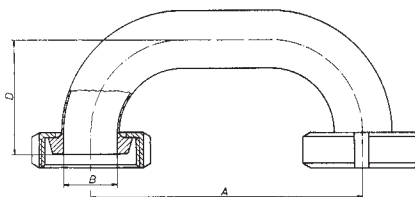

Bocht 90°, 1,50 mm met verlengd recht stuk
Coûde 90°, 1,50 mm avec un embout long
 Bogen 90° mit verl. Schenkeln
Bend 90° with extended side

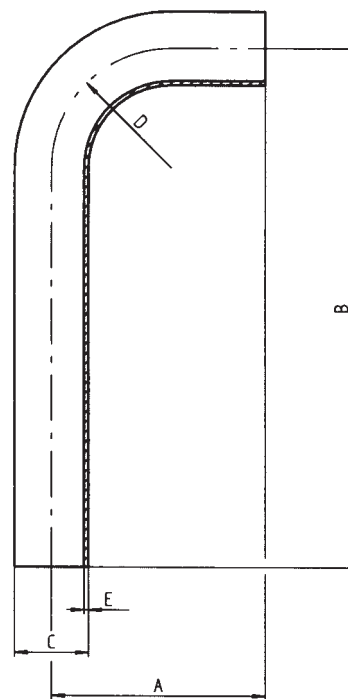

* All models, types, values, rates, dimensions, a.s.o. are subject to change, without notice *





NW	Art.-Nr.	A	B	C	D	E
20	5111	40,00	19	22	12,50	
25	"	50,00	25	28	15,50	
32	"	55,00	31	34	18,50	
40	"	60,00	37	40	21,50	
50	"	70,00	49	52	28,00	
65	"	80,00	66	70	40,00	
80	"	90,00	81	85	45,50	
100	"	100,00	100	104	58,00	
125	"	187,50	125	129	71,50	
150	"	225,00	150	154	87,00	
200	"	300,00	200	204	115,00	
250	"	375,00	250	254	140,00	

Kort las-T-stuk
Té extrudé à souder
 Schweiss-T-Stück, kurz
Welding tee, short

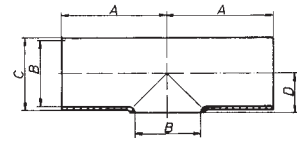

NW	Art.-Nr.	A	B	C	D	E
65	5222	80,00	66	70		
80	"	90,00	81	85		
100	"	100,00	100	104		
125	"	187,50	125	129		
150	"	225,00	150	154		
200	"	300,00	200	204		
250	"	375,00	250	254		

Gelijk Las-T-Stuk
Té égal à souder
 Schweiss-T-Stück
Welding tee

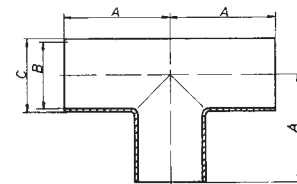

NW	Art.-Nr.	A	B	C	D	E
10	5222 K	26	9	12		
15	"	35	15	18		
20	"	40	19	22		
25	"	50	25	28		
32	"	55	31	34		
40	"	60	37	40		
50	"	70	49	52		
10	5222 N	26	10	13		
15	"	35	16	19		
20	"	40	20	23		
25	"	50	26	29		
32	"	55	32	35		
40	"	60	38	41		
50	"	70	50	53		

Gelijk Las-T-Stuk 1,50 mm
Té égal à souder épaisseur 1,50 mm
 Schweiss-T-Stück 1,50 mm
Welding tee 1,50 mm

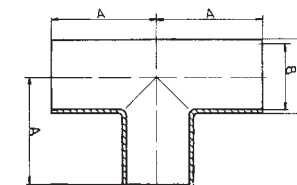

NW	Art.-Nr.	A	B	C	D	E
10	5333 K	34	9	12		
15	"	43	15	18		
20	"	47	19	22		
25	"	58	25	28		
32	"	63	31	34		
40	"	69	37	40		
50	"	80	49	52		
65	"	90	66	70		
80	"	98	81	85		
100	"	111	100	104		
10	5333 N	34	10	13		
15	"	43	16	19		
20	"	47	20	23		
25	"	58	26	29		
32	"	63	32	35		
40	"	69	38	41		
50	"	80	50	53		

Gelijk wals-T-stuk 1,50 mm / DIN
Té à dudgeonner 1,50 mm / DIN
 Walz-T-Stück 1,50 mm / DIN
Expanding tee 1,50 mm / DIN

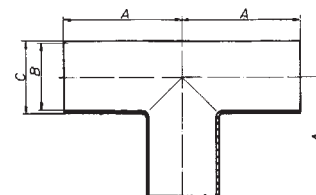

All models, types, values, rates, dimensions, a.s.o. are subject to change, without notice

NW	Art.-Nr.	A	B	C	D	E
25,00	5222 S	55	22,50	25,00		
32,00	"	65	29,50	32,00		
38,00	"	70	35,50	38,00		
51,00	"	82	48,50	51,00		
63,50	"	105	60,50	63,50		
76,00	"	110	72,00	76,00		
101,60	"	150	97,60	101,60		

NW	Art.-Nr.	A	B	C	D	E
1"	5222 Z	27,50	22,90	25,40		
1 1/4"	"	35,00	29,30	31,80		
1 1/2"	"	45,00	35,10	38,10		
2"	"	67,50	47,80	50,80		
2 1/2"	"	82,50	60,50	63,50		
3"	"	95,00	72,10	76,10		
4"	"	133,50	97,60	101,60		

NW	Art.-Nr.	A	B	C	D	E	G(kg)
25/20	5227	50	25	28	16,0	19	0,09
32/25	"	55	31	34	20,5	25	0,12
40/25	"	60	37	40	23,5	25	0,15
40/32	"	60	37	40	23,0	31	0,15
50/25	"	70	49	52	29,0	25	0,24
50/40	"	70	49	52	29,0	37	0,24
65/25	"	80	66	70	38,0	25	0,47
65/40	"	80	66	70	39,5	37	0,46
65/50	"	80	66	70	39,0	49	0,46
80/25	"	90	81	85	45,5	25	0,70
80/40	"	90	81	85	46,5	37	0,70
80/50	"	90	81	85	47,0	49	0,68
80/65	"	90	81	85	47,0	66	0,68
100/25	"	100	100	104	56,0	25	1,00
100/40	"	100	100	104	56,0	37	1,00
100/50	"	100	100	104	58,0	49	1,00
100/65	"	100	100	104	58,0	66	0,97
100/80	"	100	100	104	59,0	81	0,97
125/25	"	187	125	129	69,5	25	2,00
125/40	"	187	125	129	69,5	37	2,00
125/50	"	187	125	129	69,5	49	2,00
125/65	"	187	125	129	72,5	66	1,97
125/80	"	187	125	129	72,5	81	1,97
125/100	"	187	125	129	69,5	100	1,97
150/25	"	225	150	154	82,0	25	2,95
150/40	"	225	150	154	82,0	37	2,95
150/50	"	225	150	154	82,0	49	2,95
150/65	"	225	150	154	82,0	66	2,89
150/80	"	225	150	154	82,0	81	2,89
150/100	"	225	150	154	87,0	100	2,89
150/125	"	225	150	154	82,0	125	2,89

SMS-T-stuk
Té égal SMS
 SMS-T-Stück
Tee as per SMS

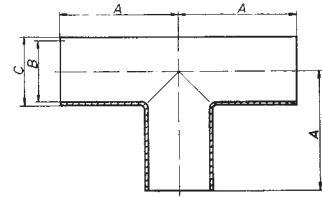

Duims T-stuk
Té égal / pouces
 Zoll-T-Stück
Tee / Inch

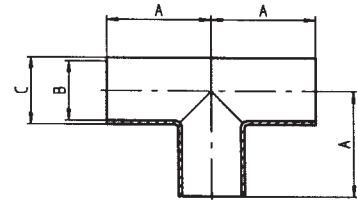

Kort reduceerlas-T-stuk
Té réduit extrudé à souder
 Schweiss-Red.-T-Stück, kurz
Welding reducing tee, short

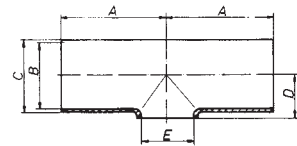

All models, types, values, rates, dimensions, a.s.o. are subject to change, without notice



NW	Art.-Nr.	A	B	C	D	E	G(kg)
25/20	5228	50	25	28	22	19	0,12
32/25	"	55	31	34	28	25	0,15
40/25	"	60	37	40	28	25	0,18
40/32	"	60	37	40	34	31	0,20
50/25	"	70	49	52	28	25	0,27
50/40	"	70	49	52	40	37	0,31
65/25	"	80	66	70	28	25	0,50
65/40	"	80	66	70	40	37	0,51
65/50	"	80	66	70	52	49	0,60
80/25	"	90	81	85	28	25	0,73
80/40	"	90	81	85	40	37	0,74
80/50	"	90	81	85	52	49	0,76
80/65	"	90	81	85	70	66	0,84
100/25	"	100	100	104	28	25	1,02
100/40	"	100	100	104	40	37	1,06
100/50	"	100	100	104	52	49	1,08
100/65	"	100	100	104	70	66	1,17
100/80	"	100	100	104	85	81	1,24
125/25	"	187	125	129	28	25	2,02
125/40	"	187	125	129	40	37	2,04
125/50	"	187	125	129	52	49	2,07
125/65	"	187	125	129	70	66	2,08
125/80	"	187	125	129	85	81	2,17
125/100	"	187	125	129	104	100	2,22
150/25	"	225	150	154	28	25	2,98
150/40	"	225	150	154	40	37	2,99
150/50	"	225	150	154	52	49	3,02
150/65	"	225	150	154	70	66	3,03
150/80	"	225	150	154	85	81	3,09
150/100	"	225	150	154	104	100	3,18
150/125	"	225	150	154	129	125	3,39

NW	Art.-Nr.	A	B	C	D	E
10	5444	44,00		10		34,00
15	"	53,00		16		34,00
20	"	58,00		20		34,00
25	"	71,50		26		50,50
40	"	81,50		38		50,50
50	"	91,50		50		64,00
65	"	108,00		66		91,00
80	"	118,00		81		106,00
100	"	128,00		100		119,00

NW	Art.-Nr.	A	B	C	D	E
1"	5444 Z	49,00		22,90		50,50
1 1/2"	"	66,50		35,10		50,50
2"	"	89,00		47,80		64,00
2 1/2"	"	110,50		60,50		77,50
3"	"	123,00		73,10		91,00
4"	"	161,50		97,60		119,00

NW	Art.-Nr.	A	B	C	D	E	G(kg)
10	5256	43	39	9	26	12	0,16
15	"	52	48	15	35	18	0,20
20	"	59	53	19	40	22	0,31
25	"	72	65	25	50	28	0,42
32	"	77	70	31	55	34	0,50
40	"	82	75	37	60	40	0,65
50	"	93	86	49	70	52	0,84
65	"	105	97	66	80	70	1,61
80	"	115	107	81	90	85	2,27
100	"	130	120	100	100	104	3,68
125	"	223	211	125	187	129	4,55
150	"	265	252	150	225	154	7,00

Gelijk reduceerlas-T-stuk
Té égal de réduction à souder
 Schweiss-Red.-T-Stück
Welding reducing tee

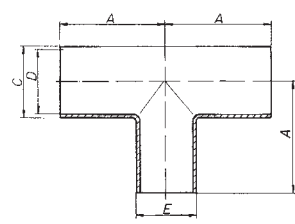

Clamp T-stuk / DIN
Té clamp / DIN
 Clamp T-Stück / DIN
Clamp tee / DIN

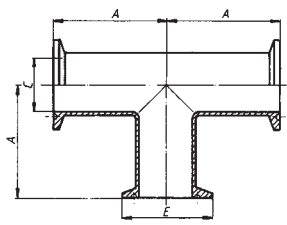

Duims gelijk clamp T-stuk
Té égal clamp / pouces
 Clamp-Zoll T-Stück
Clamp equal Tee / Inch

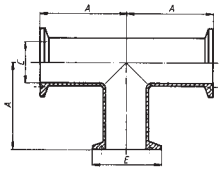

T-stuk las G/K
Té égal à souder/G/K
 T-Stück-DIN-SGK
Welding tee end/male/liner

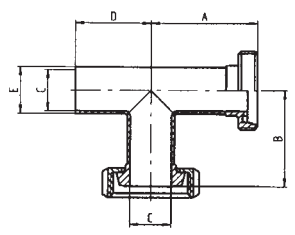

All models, types, values, rates, dimensions, a.s.o. are subject to change, without notice



NW	Art.-Nr.	A	B	C	D	E	Rd.Gew.
10	5555	43		10		28	x 1/8"
15	"	52		16		34	x 1/8"
20	"	59		20		44	x 1/6"
25	"	72		26		52	x 1/6"
32	"	77		32		58	x 1/6"
40	"	82		38		65	x 1/6"
50	"	93		50		78	x 1/6"
65	"	105		66		95	x 1/6"
80	"	115		81		110	x 1/4"
100	"	130		100		130	x 1/4"
125	"	223		125		160	x 1/4"
150	"	265		150		190	x 1/4"

NW	Art.-Nr.	A	B	C	D	E	Rd.Gew.
10	5565	43	39	10		28	x 1/8"
15	"	52	48	16		34	x 1/8"
20	"	59	53	20		44	x 1/6"
25	"	72	65	26		52	x 1/6"
32	"	77	70	32		58	x 1/6"
40	"	82	75	38		65	x 1/6"
50	"	93	86	50		78	x 1/6"
65	"	105	97	66		95	x 1/6"
80	"	115	107	81		110	x 1/4"
100	"	130	120	100		130	x 1/4"
125	"	223	211	125		160	x 1/4"
150	"	265	252	150		190	x 1/4"

NW	Art.-Nr.	A	B	C	D	E	Rd.Gew.
10	5666		39	10		28	x 1/8"
15	"		48	16		34	x 1/8"
20	"		53	20		44	x 1/6"
25	"		65	26		52	x 1/6"
32	"		70	32		58	x 1/6"
40	"		75	38		65	x 1/6"
50	"		86	50		78	x 1/6"
65	"		97	66		95	x 1/6"
80	"		107	81		110	x 1/4"
100	"		120	100		130	x 1/4"
125	"		211	125		160	x 1/4"
150	"		252	150		190	x 1/4"

NW	Art.-Nr.	A	B	C	D	E
25	572	45	50	25		
32	"	50	55	31		
40	"	55	60	37		
50	"	65	70	49		
65	"	75	80	66		
80	"	85	90	81		
100	"	95	100	100		
125	"	185	125	187		
150	"	220	150	225		

NW	Art.-Nr.	A	B	C	D	E
25	573	67	50	26		
32	"	72	55	32		
40	"	77	60	38		
50	"	88	70	50		
65	"	100	80	66		
80	"	110	90	81		
100	"	125	100	100		
125	"	221	187	125		
150	"	260	225	150		

T-stuk GGG
Té GGG
 T-Stück GGG
Tee GGG

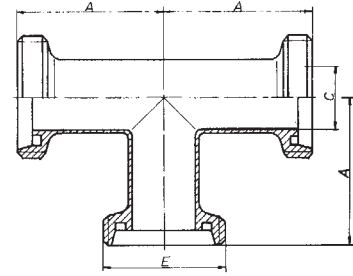

T-stuk GKG
Té GKG
 T-Stück GKG
Tee GKG

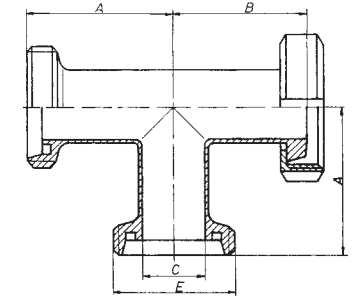

T-stuk KKK
Té KKK
 T-Stück KKK
Tee KKK

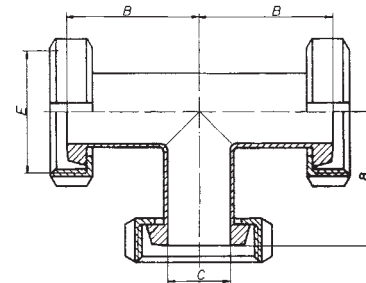

Las-T-bocht
Coude en té à souder
 Schweiß-T-Bogen
Welding tee bend

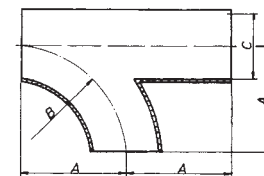

T-bocht GGG
Coude en té GGG
 T-Bogen GGG
Tee bend GGG

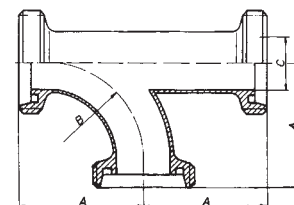

All models, types, values, rates, dimensions, a.s.o. are subject to change, without notice





NW	Art.-Nr.	A	B	C	D	E
25	574	50	50	25		
32	"	55	55	31		
40	"	60	60	37		
50	"	70	70	49		
65	"	80	80	66		
80	"	90	90	81		
100	"	100	100	100		
125	"	187	125	187		
150	"	225	150	225		

Dubbelstroom-las-T-stuk
Double coude en té à souder
 Schweiss-T-Bogen
Welding tee bend

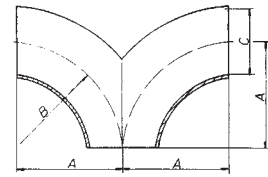

NW	Art.-Nr.	A	B	C	D	E
25	575	72	50	26		
32	"	77	55	32		
40	"	82	60	38		
50	"	93	70	50		
65	"	105	80	66		
80	"	115	90	81		
100	"	130	100	100		
125	"	223	187	125		
150	"	265	225	150		

Dubbelstroom-T-stuk GGG
Coude en té GGG
 T-Bogen GGG
Tee bend GGG

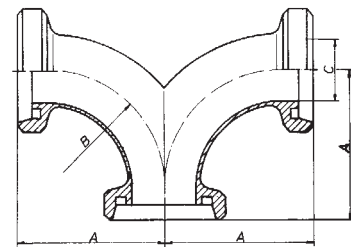

NW	Art.-Nr.	A	B	C	D	E
25	576	100	25			
32	"	110	31			
40	"	120	37			
50	"	140	49			
65	"	160	66			
80	"	180	81			
100	"	200	100			
125	"	375	125			
150	"	450	150			
200	"	600	200			
250	"	750	250			

Laskruisstuk / DIN
Croix à souder / DIN
 Schweiss-Kreuzstück / DIN
Welding cross / DIN

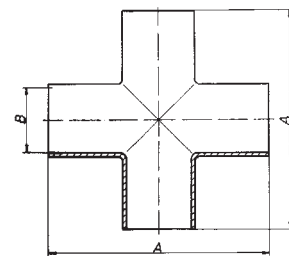

NW	Art.-Nr.	A	B	C	D	E
25	577	50	25	28		
32	"	55	31	34		
40	"	60	37	40		
50	"	70	49	52		
65	"	80	66	70		
80	"	90	81	85		
100	"	100	100	104		
125	"	187	125	129		
150	"	225	150	154		
200	"	300	200	204		
250	"	375	250	254		

Kort laskruisstuk
Croix extrudée à souder
 Schweiss-Kreuzstück, kurz
Welding cross, short

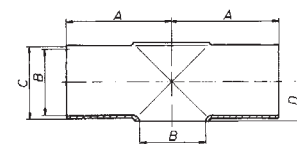

All models, types, values, rates, dimensions, a.s.o. are subject to change, without notice

NW	Art.-Nr.	A	B	C	D	E
25	622	40	87	89	102	31,00
32	"	42	92	91	102	37,00
40	"	50	97	94	132	43,00
50	"	50	110	100	132	55,00
65	"	50	127	109	132	72,00
80	"	60	142	124	135	87,00
100	"	64	162	135	135	106,00
125	"	112	200	162	216	132,00
150	"	124	230	177	216	157,00

Vlinderklep SS
Vanne papillon SS (2 embouts à souder)
 Scheibenventil SS
Butterfly valve SS

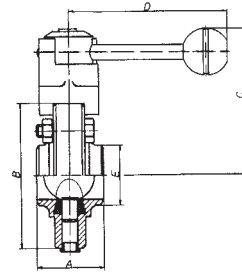

2



NW	Art.-Nr.	A	B	C	D	E
1"	623	38	87	89	102	22,90
1 1/4"	"	40	92	91	102	29,30
1 1/2"	"	48	97	94	132	35,10
2"	"	48	110	100	132	47,80
2 1/2"	"	47	127	109	132	60,50
3"	"	60	142	124	135	72,10
4"	"	62	162	135	135	97,60

Duimse vlinderklep SS
Vanne papillon SS (2 embouts pouces à souder) / pouces
 Zoll-Scheibenventil SS
Butterfly valve SS / Inch

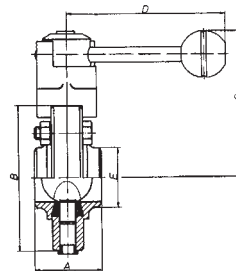

NW	Art.-Nr.	A	B	C	D	E
25	633	100	87	89	102	25,00
32	"	110	92	91	102	31,00
40	"	120	97	94	132	37,00
50	"	140	110	100	132	49,00
65	"	160	127	109	132	66,00
80	"	180	142	124	135	81,00
100	"	200	162	135	135	100,00

Vlinderklep / DIN
Vanne papillon (2 embouts prolongés à souder) / DIN
 Scheibenventil / DIN
Butterfly valve / DIN

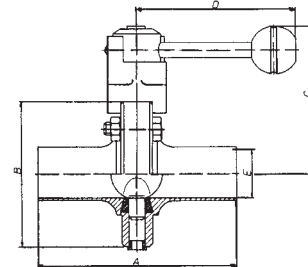

NW	Art.-Nr.	A	B	C	D	E
25	644	64	87	89	102	50,50
40	"	72	97	94	132	50,50
50	"	72	110	100	132	64,00
65	"	76	127	109	132	91,00
80	"	100	142	124	135	106,00
100	"	104	162	135	135	119,00

Vlinderklep clamp / DIN
Vanne papillon clamp / DIN
 Clamp-Scheibenventil / DIN
Clamp butterfly valve / DIN

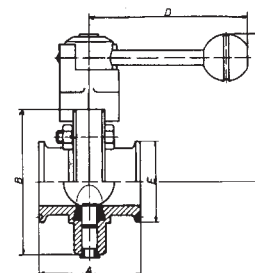

All models, types, values, rates, dimensions, a.s.o. are subject to change, without notice



NW	Art.-Nr.	A	B	C	D	E
1"	644 Z	64	87	89	102	50,50
1 1/2"	"	72	97	94	132	50,50
2"	"	72	110	100	132	64,00
2 1/2"	"	76	127	109	132	77,50
3"	"	100	142	124	165	91,00
4"	"	104	162	135	165	119,00

Duimse vlinderklep clamp
Vanne papillon clamp / pouces
 Clamp-Scheibventil / Zoll
Clamp butterfly valve / Inch

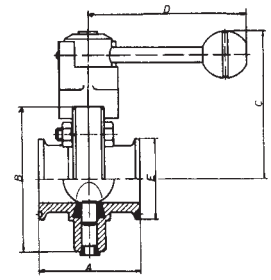

NW	Art.-Nr.	A	B	C	D	E
						Rd.Gew.
25	652	52	87	89	102	52 x 1/6"
32	"	53	92	91	102	58 x 1/6"
40	"	61	97	94	132	65 x 1/6"
50	"	61	110	100	132	78 x 1/6"
65	"	63	127	109	132	95 x 1/6"
80	"	80	142	124	135	110 x 1/4"
100	"	84	162	135	135	130 x 1/4"
125	"	112	200	162	216	160 x 1/4"
150	"	124	230	177	216	190 x 1/4"

Vlinderklep GS
Vanne papillon GS
 Scheibventil GS
Butterfly valve GS

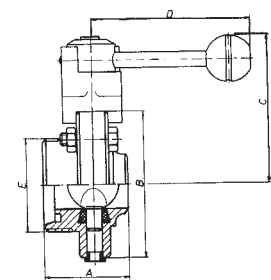

NW	Art.-Nr.	A	B	C	D	E
						Rd.Gew.
1"	653	51,00	87	89	102	52 x 1/6"
1 1/4"	"	52,00	92	91	102	58 x 1/6"
1 1/2"	"	60,00	97	94	132	65 x 1/6"
2"	"	60,00	110	100	132	78 x 1/6"
2 1/2"	"	61,50	127	109	132	95 x 1/6"
3"	"	75,00	142	124	135	104 x 1/6"
4"	"	83,00	162	135	135	130 x 1/4"

Duimse vlinderklep GS
Vanne papillon en pouces GS
 Zoll-Scheibventil GS
Butterfly valve GS of inch dimensions

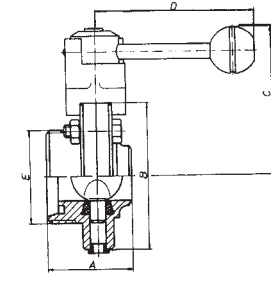

NW	Art.-Nr.	A	B	C	D	E
						Rd.Gew.
25	655	64	87	89	102	52 x 1/6"
32	"	64	92	91	102	58 x 1/6"
40	"	72	97	94	132	65 x 1/6"
50	"	72	110	100	132	78 x 1/6"
65	"	76	127	109	132	95 x 1/6"
75/3"	"	90	142	124	135	104 x 1/6"
80	"	100	142	124	135	110 x 1/4"
100	"	104	162	135	135	130 x 1/4"
125	"	112	200	162	216	160 x 1/4"
150	"	124	230	177	216	190 x 1/4"

Vlinderklep GG
Vanne papillon GG
 Scheibventil GG
Butterfly valve GG

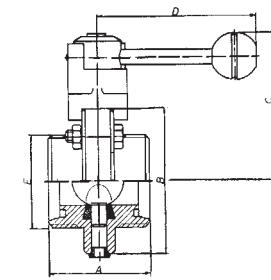

All models, types, values, rates, dimensions, a.s.o. are subject to change, without notice

NW	Art.-Nr.	A	B	C	D	E
						Acme Gew. IDF
1"	655 I	72	87	89	102	1"
1 1/4"	"	72	92	91	102	1 1/4"
1 1/2"	"	72	97	94	132	1 1/2"
2"	"	72	110	100	132	2"
2 1/2"	"	76	127	109	132	2 1/2"
3"	"	90	142	124	135	3"

IDF vlinderklep GG
Vanne papillon GG / IDF
 IDF-Scheibenventil GG
Butterfly valve GG / IDF

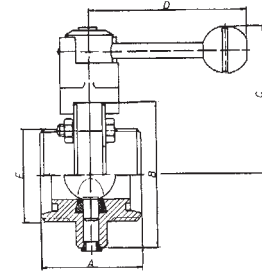

NW	Art.-Nr.	A	B	C	D	E
						BS Gew. RJT
1"	655 R	74	87	89	102	1"
1 1/2"	"	82	97	94	132	1 1/2"
2"	"	82	110	100	132	2"
2 1/2"	"	86	127	109	132	2 1/2"
3"	"	100	142	124	135	3"

RJT vlinderklep GG
Vanne papillon GG / RJT
 RJT-Scheibenventil GG
Butterfly valve GG / RJT

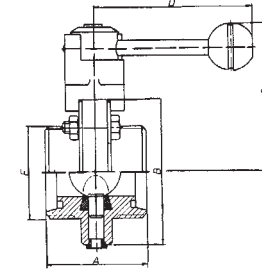

NW	Art.-Nr.	A	B	C	D	E
						Rd.Gew.
25,00	655 S	64	87	89	102	40 x 1/6"
32,00	"	64	92	91	102	48 x 1/6"
38,00	"	72	97	94	132	60 x 1/6"
51,00	"	72	110	100	132	70 x 1/6"
63,50	"	76	127	109	132	85 x 1/6"
76,00	"	90	142	124	135	198 x 1/6"
101,60	"	104	162	135	135	132 x 1/6"

SMS Vlinderklep GG
Vanne papillon GG / SMS
 SMS-Scheibenventil GG
Butterfly valve GG / SMS

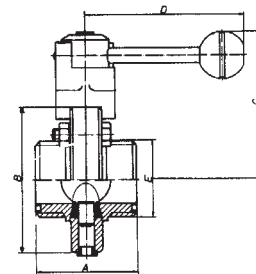

NW	Art.-Nr.	A	B	C	D	E
						Rd.Gew.
25	656	74	87	89	102	52 x 1/6"
32	"	78	92	91	102	58 x 1/6"
40	"	87	97	94	132	65 x 1/6"
50	"	89	110	100	132	78 x 1/6"
65	"	95	127	109	132	95 x 1/6"
75/3"	"	107	142	124	135	104 x 1/6"
80	"	117	142	124	135	110 x 1/4"
100	"	128	162	135	135	130 x 1/4"
125	"	146	200	162	216	160 x 1/4"
150	"	161	230	177	216	190 x 1/4"

Vlinderklep GK
Vanne papillon GK
 Scheibenventil GK
Butterfly valve GK

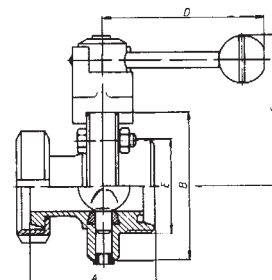

* All models, types, values, rates, dimensions, a.s.o. are subject to change, without notice *





NW	Art.-Nr.	A	B	C	D	E	Rd.Gew.
25	657	106	85	89	102	52	x 1/6"
32	"	106	100	91	102	58	x 1/6"
40	"	110	110	94	132	65	x 1/6"
50	"	112	125	100	132	78	x 1/6"
65	"	122	145	109	132	95	x 1/6"
80	"	135	160	124	135	110	x 1/4"
100	"	140	180	135	135	130	x 1/4"
125	"	167	210	162	216	160	x 1/4"
150	"	182	240	177	216	190	x 1/4"

Vlinderklep GF
Vanne papillon GF
 Scheibenventil GF
Butterfly valve GF

ND 10
PN 10
 ND 10
NP 10

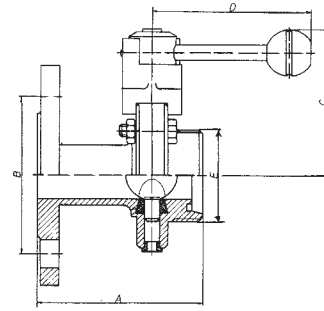

NW	Art.-Nr.	A	B	C	D	E
25	658	42	28,50	101	102	
32	"	42	37,20	103	102	
40	"	50	43,10	106	132	
50	"	50	54,50	112	132	
65	"	50	70,30	121	132	
80	"	76	82,50	134	135	
100	"	76	107,10	145	135	
125	"	78	131,70	166	216	
150	"	78	159,30	181	216	

Vlinderklep tussen flenzen ND 10, ISO buis
Vanne papillon entre brides PN 10, tube ISO
 Zwischenfl.-Scheibenventil ISO-Rohr, ND 10
Butterfly valve with interm. flanges, tube ISO, NP 10

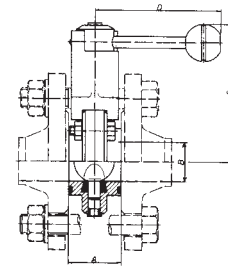

NW	Art.-Nr.	A	B	C	D	E
25	659	50	26	101	102	
32	"	50	32	103	102	
40	"	50	38	106	132	
50	"	50	50	112	132	
65	"	50	66	121	132	
80	"	76	81	134	135	
100	"	76	100	145	135	
125	"	88	125	166	216	
150	"	88	150	181	216	

Vlinderklep tussen flenzen ND 10 / DIN
Vanne papillon entre brides PN 10 / DIN
 Zwischenfl.-Scheibenventil, ND 10 / DIN
Butterfly valve with interm. flanges, NP 10 / DIN

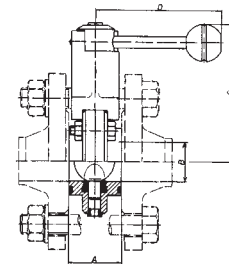

NW	Art.-Nr.	A	B	C	D	E
25	660	90	87	89	102	31
32	"	90	92	91	102	38
40	"	100	97	94	132	44
50	"	100	110	100	132	56
65	"	100	127	109	132	73
80	"	136	142	124	135	88
100	"	136	162	135	135	112
125	"	168	200	162	216	133
150	"	168	230	177	216	159

Vlinderklep tussen flenzen, compleet / DIN
Vanne papillon entre brides, complète / DIN
 Zwischenfl.-Scheibenventil kpl./DIN
Butterfly valve with interm. flange, compl. / DIN

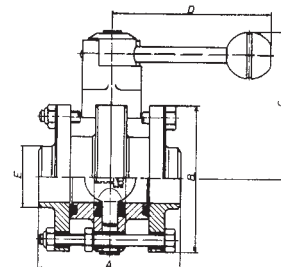

All models, types, values, rates, dimensions, a.s.o. are subject to change, without notice

NW	Art.-Nr.	A	B	C	D	E
1"	660 Z	88	87	89	102	28,00
1 1/4"	"	88	92	91	102	35,00
1 1/2"	"	98	97	94	132	41,00
2"	"	98	110	100	132	54,00
2 1/2"	"	98	127	109	132	68,00
3"	"	136	142	124	135	86,00
4"	"	134	162	135	135	104,00

Duimse vlinderklep tussen flenzen, kpl.
Vanne papillon entre brides, complète / pouces
Zwischenfl.-Scheibenventil kpl./Zoll
Butterfly valve interm. flanges, compl. / Inch

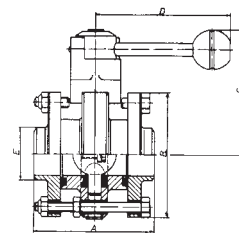

2



NW	Art.-Nr.	A	B	C	D	E
25	662	62	87	89	102	26,00
32	"	67	92	91	102	32,00
40	"	76	97	94	132	38,00
50	"	78	110	100	132	50,00
65	"	82	127	109	132	66,00
75/3"	"	92	142	124	135	72,10
80	"	97	142	124	135	81,00
100	"	108	162	135	135	100,00
125	"	146	200	162	216	125,00
150	"	161	230	177	216	150,00

Vlinderklep KS
Vanne papillon KS
Scheibenventil KS
Butterfly valve KS

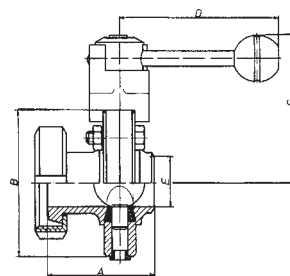

NW	Art.-Nr.	A	B	C	D	E
25	666	84	87	89	102	26,00
32	"	92	92	91	102	32,00
40	"	102	97	94	132	38,00
50	"	106	110	100	132	50,00
65	"	114	127	109	132	66,00
75/3"	"	124	142	124	135	72,10
80	"	134	142	124	135	81,00
100	"	152	162	135	135	100,00
125	"	180	200	162	216	125,00
150	"	198	230	177	216	150,00

Vlinderklep KK
Vanne papillon KK
Scheibenventil KK
Butterfly valve KK

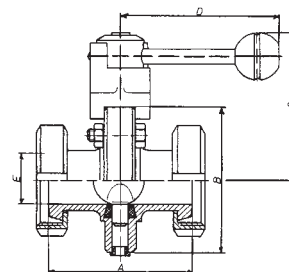

NW	Art.-Nr.	A	B	C	D	E
25-32	667	102	9,50			
40-65	"	132	9,50			
75/3"-100	"	135	9,50			
125-150	"	216	14,00			

Standaard handbediening
Poignée pour vanne papillon
SV-Handbetätigung, Standard
Standard manual handle for butterfly valve

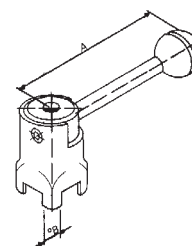

All models, types, values, rates, dimensions, a.s.o. are subject to change, without notice



NW	Art.-Nr.	A	B	C	D	E
25-65668.....	126.....	9,50			
75/3"-100"145.....	9,50			
125-150"233.....	14,00			

Trappenloos instelbare handbediening
Dispositif de réglage micrométrique
SV-Handbetätigung, stufenlos
Stepless manual operation for butterfly valve

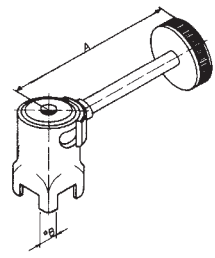

NW	Art.-Nr.	A	B	C	D	E
25-100669.....	145.....	9,50			

Handbediening
Poignée type ciseau pour vanne papillon
SV-Handbetätigung, Scherengriff
Scissors handle for butterfly valve

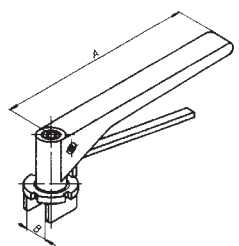

NW	Art.-Nr.	A	B	C	D	E
25-32670.....	9,50			
40-65"	9,50			
75/3"-100"	9,50			
125-150"	14,00			

Handbediening met eindschakelaar
 (open + gesloten)
Poignée interrupteur fin de course
(ouvert + fermé)
SV-Handbetätigung mit Endschalter
Man. operation f. butterfly valve with limit switch (open + closed)

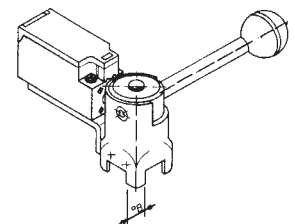

NW	Art.-Nr.	A	B	C	D	E
25-32671.....	9,50			
40-65"	9,50			
75/3"-100"	9,50			
125-150"	14,00			

Handbediening met naderingsschakelaar (open + gesloten)
Poignée avec détecteur de proximité inductif (ouvert + fermé)
SV-Handbetätigung mit Näherungssinitiat.
Man. operation f. butterfly valve with induct.switch (open + closed)

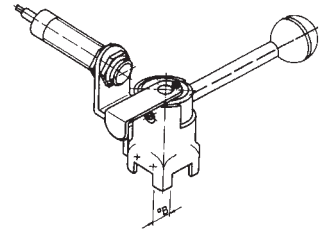

All models, types, values, rates, dimensions, a.s.o. are subject to change, without notice





NW	Art.-Nr.	A	B	C	D	E
25676 S402620,00		
32"483220,00		
40"543821,00		
50"665021,00		
65"846622,00		
75/3""917224,00		
80"1008124,00		
100"11510026,50		
125"15012530,00		
150"17515030,00		

Silikone dichting
Joint pour vanne papillon, silicone
 SV-Dichtung, Silikon
Gasket for butterfly valve, silicone

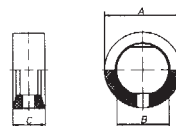

NW	Art.-Nr.	A	B	C	D	E
25676 V402620,00		
32"483220,00		
40"543821,00		
50"665021,00		
65"846622,00		
75/3""917224,00		
80"1008124,00		
100"11510026,50		
125"15012530,00		
150"17515030,00		

Viton dichting
Joint pour vanne papillon, viton
 SV-Dichtung, Viton
Gasket for butterfly valve, viton

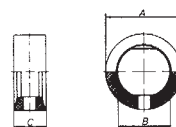

NW	Art.-Nr.	A	B	C	D	E
25676 E402620,00		
32"483220,00		
40"543821,00		
50"665021,00		
65"846622,00		
75/3""917224,00		
80"1008124,00		
100"11510026,50		
125"15012530,00		
150"17515030,00		

EPDM dichting
Joint pour vanne papillon, EPDM
 SV-Dichtung, EPDM
Gasket for butterfly valve, EPDM

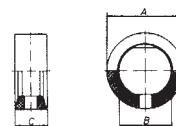

NW	Art.-Nr.	A	B	C	D	E
25676 H402620,00		
32"483220,00		
40"543821,00		
50"665021,00		
65"846622,00		
75/3""917224,00		
80"1008124,00		
100"11510026,50		
125"15012530,00		
150"17515030,00		

HNBR dichting
Joint pour vanne papillon, HNBR
 SV-Dichtung, HNBR
Gasket for butterfly valve, HNBR

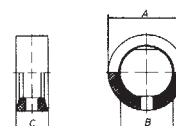

All models, types, values, rates, dimensions, a.s.o. are subject to change, without notice



NW	Art.-Nr.	A	B	C	D	E
					Rd.Gew.	
25	677	231	90	9,50	R 1/8"	
32	"	234	90	9,50	R 1/8"	
40	"	236	90	9,50	R 1/8"	
50	"	242	90	9,50	R 1/8"	
65	"	251	90	9,50	R 1/8"	
75/3"	"	260	90	9,50	R 1/8"	
80	"	260	90	9,50	R 1/8"	
100	"	270	90	9,50	R 1/8"	
125	"	369	133	14,00	R 1/8"	
150	"	384	133	14,00	R 1/8"	

Luchtbediende aandrijving L/L
Vérin pneumatique air/air
 SV-Antrieb, pneum., L/L
Pneum. actuator f. butterfly valve, air/air

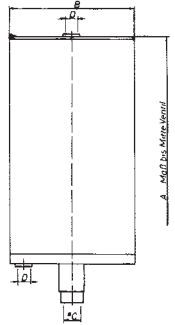

NW	Art.-Nr.	A	B	C	D	E
					Rd.Gew.	
25	678	231	90	9,50	R 1/8"	
32	"	234	90	9,50	R 1/8"	
40	"	236	90	9,50	R 1/8"	
50	"	242	90	9,50	R 1/8"	
65	"	251	90	9,50	R 1/8"	
75/3"	"	260	90	9,50	R 1/8"	
80	"	260	90	9,50	R 1/8"	
100	"	270	90	9,50	R 1/8"	
125	"	369	133	14,00	R 1/8"	
150	"	384	133	14,00	R 1/8"	

Aandrijving luchtopen/veersluit L/F
Vérin pneumatique air/ressort
 SV-Antrieb, pneum., L/F
Pneum. actuator f. butterfly valve, air/spring

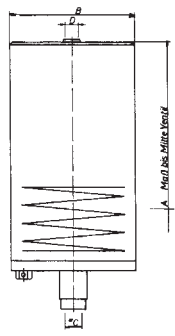

NW	Art.-Nr.	A	B	C	D	E
		24V	220V			PG.Gew.
25	679	237	302	9,50	114	PG 11
32	"	240	305	9,50	114	PG 11
40	"	242	307	9,50	114	PG 11
50	"	248	313	9,50	114	PG 11
65	"	257	322	9,50	114	PG 11
75/3"	"	266	331	9,50	114	PG 11
80	"	266	331	9,50	114	PG 11
100	"	276	341	9,50	114	PG 11

Electrische aandrijving (gelijkstroom 24 V)
Commande électrique de vanne papillon, (courant continu 24 V)
 SV-Antrieb, elektrisch (24 V)
Electric actuator 24 V for butterfly valve

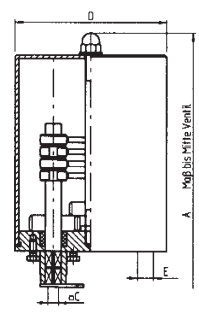

NW	Art.-Nr.	A	B	C	D	E
25	680	153	78	9,50		
32	"	156	78	9,50		
40	"	158	78	9,50		
50	"	165	78	9,50		
65	"	174	78	9,50		
75/3"	"	181	78	9,50		
80	"	181	78	9,50		
100	"	192	78	9,50		
125	"	254	114	14,00		
150	"	269	114	14,00		

Luchtbediende draai-aandrijving
Vérin pivotant pneumatique
 SV-Schwenk-Antrieb, pneum.
Pneumatic turn actuator

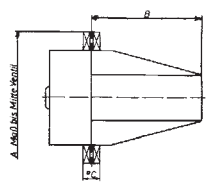

All models, types, values, rates, dimensions, a.s.o. are subject to change, without notice





NW	Art.-Nr.	A	B	C	D	E
25681785551,50		
32"825555,00		
40"865558,50		
50"965568,50		
65"1065579,50		
75/3""1175590,00		
80"1175590,00		
100"13155104,00		
125"1336090,00		
150"13360105,00		

Bevestigingsstuk compleet met schroeven
Support de fixation de vérin complet avec vis

SV-Haltekonsole, kpl. mit Schrauben
Holding device f. butterfly valve, cpl. with screws

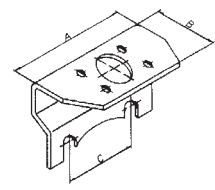

NW	Art.-Nr.	A	B	C	D	E
25-100682					
125-150"					

Bevestigingsstuk voor eindschakelaar
 A/Z (open + gesloten)

Support pour interrupteur fin de course A/Z (ouvert + fermé)
 SV-Haltekonsole, Endschalter A/Z
Holding device f. butterfly valve, limit switch A / Z (open + closed)

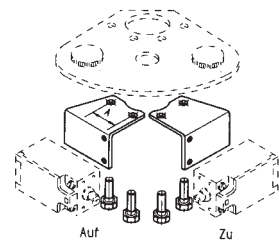

NW	Art.-Nr.	A	B	C	D	E
25-100	...683 A.....	18,3103	17,6	
125-200"	18,3130	24,5	
75/3"-100"	18,3112	17,6	
25/100	...683 B.....	18,3103	17,6	

Bevestigingsstuk naderingsschakelaar
Support pour détecteur de proximité inductif

SV-Haltekonsole, Näherungsinitiator
Holding device for proximity switch

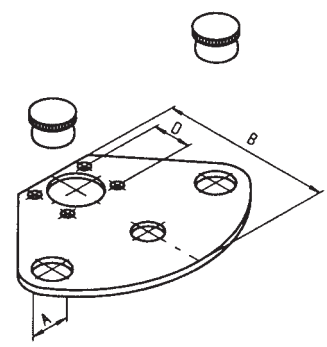

NW	Art.-Nr.	A	B	C	D	E
25-10068491				
125-200"117				

Kontaktpin
Barrette de contact pour détecteur de proximité

SV-Schaltfahne
Signal contact arm for butterfly valve

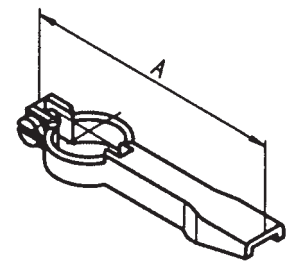

All models, types, values, rates, dimensions, a.s.o. are subject to change, without notice



NW	Art.-Nr.	A	B	C	D	E
25-150685					

Eindschakelaar compleet met schroeven
Interrupteur de fin de course cpl. avec vis
SV-Endschalter kpl. mit Schrauben
Limit switch, cpl. with screws

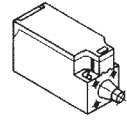

NW	Art.-Nr.	A	B	C	D	E
25-150686M18x1				

Benaderingsschakelaar
Détecteur de proximité inductif
SV-Näherungsinitiator
Inductive proximity switch

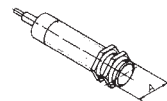

NW	Art.-Nr.	A	B	C	D	E
25687 A6969			
32"7575			
40"8080			
50"8989			
65"101101			
80"115115			
100"130130			

Combinatiehendel
Levier double pour vanne papillon
SV-Schaltkombination
Double action switch for butterfly valve

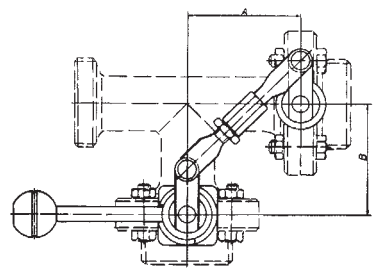

NW	Art.-Nr.	A	B	C	D	E
25687 D138				
32"150				
40"160				
50"178				
65"202				
80"230				
100"260				

Combinatiehendel
Levier double pour vanne papillon
SV-Schaltkombination
Double action switch for butterfly valve

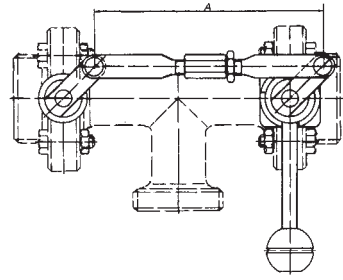

All models, types, values, rates, dimensions, a.s.o. are subject to change, without notice

NW	Art.-Nr.	A	B	C	D	E
25687A.....	6969			
32"	7575			
40"	8080			
50"	8989			
65"	101101			
80"	115115			
100"	130130			

Hendel dubbelwerking voor vlinderkraan
Levier double action pour vanne papillon
 SV-Schaltkombination
Double action switch for butterfly valve

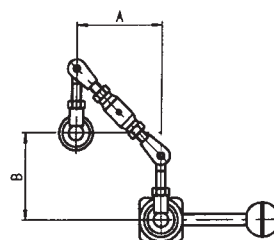

NW	Art.-Nr.	A	B	C	D	E
25687D.....	138				
32"	150				
40"	160				
50"	178				
65"	202				
80"	230				
100"	260				

Hendel dubbelwerking voor vlinderkraan
Levier double action pour vanne papillon
 SV-Schaltkombination
Double action switch for butterfly valve

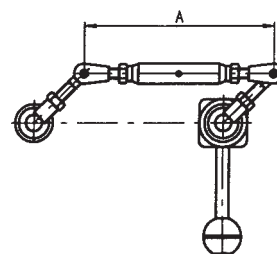

NW	Art.-Nr.	A	B	C	D	E
25687AL.....	6969			
32"	7575			
40"	8080			
50"	8989			
65"	101101			
80"	115115			
100"	130130			

Pneumatische dubbelwerking voor vlinderkraan
Actuateur double action pour vanne papillon
 SV-Schaltkombination m. Antrieb
Double action switch for butterfly valve w. actuator

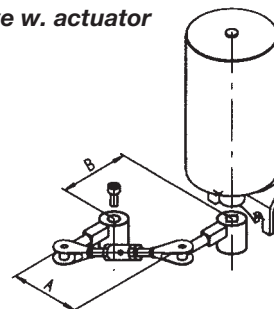

NW	Art.-Nr.	A	B	C	D	E
25687DL.....	138				
32"	150				
40"	160				
50"	178				
65"	202				
80"	230				
100"	260				

Pneumatische dubbelwerking voor vlinderkraan
Actuateur double action pour vanne papillon
 SV-Schaltkombination m. Antrieb
Double action switch for butterfly valve w. actuator

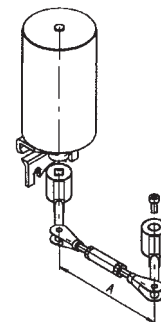

All models, types, values, rates, dimensions, a.s.o. are subject to change, without notice





NW	Art.-Nr.	A	B	C	D	E
25	692	190	50	95	25	
32	"	200	55	100	31	
40	"	220	60	110	37	
50	"	240	70	120	49	
65	"	260	80	130	66	
80	"	316	90	158	81	
100	"	336	100	168	100	

T-Vlinderklep tussen Flenzen
Vanne papillon à 3 voies avec brides
Zwischenflansch-T-Scheibventil
T-butterfly valve with intermediate flanges

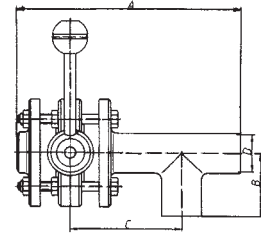

NW	Art.-Nr.	A	B	C	D	E
25	693	100	95	140	25	
32	"	110	100	145	31	
40	"	120	110	160	37	
50	"	140	120	170	49	
65	"	160	130	180	66	
80	"	180	158	226	81	
100	"	200	168	236	100	

T-Vlinderklep tussen Flenzen
Vanne papillon à 3 voies avec brides
Zwischenflansch-T-Scheibventil
T-butterfly valve with intermediate flanges

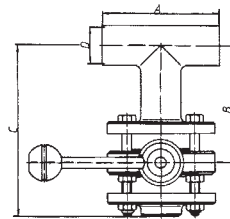

NW	Art.-Nr.	A	B	C	D	E
25	694	280	50	95	25	
32	"	290	55	100	31	
40	"	320	60	110	37	
50	"	340	70	120	49	
65	"	360	80	130	66	
80	"	452	90	158	81	
100	"	472	100	168	100	

Meerwegcombinatie met 2
 Vlinderkleppen tussen Flenzen
Vanne papillon à 3 voies avec brides
Zwischenflansch-T-Scheibventil
T-butterfly valve with intermediate flanges

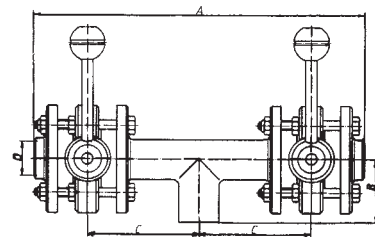

NW	Art.-Nr.	A	B	C	D	E
25	695	190	95	140	25	
32	"	200	100	145	31	
40	"	220	110	160	37	
50	"	240	120	170	49	
65	"	260	130	180	66	
80	"	316	158	226	81	
100	"	336	168	236	100	

Meerwegcombinatie met 2 Vlinderkleppen
 tussen Flenzen
Vanne papillon à trois voies avec brides
Zwischenflansch-T-Scheibventil
T-butterfly valve with intermediate flanges

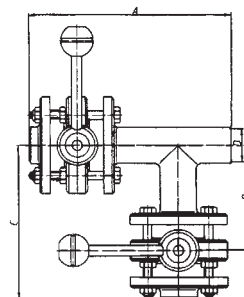

All models, types, values, rates, dimensions, a.s.o. are subject to change, without notice

NW	Art.-Nr.	A	B	C	D	E
						Rd.Gew.
25	696	173	72	69		52 x 1/6"
32	"	184	77	75		58 x 1/6"
40	"	198	82	80		65 x 1/6"
50	"	218	93	89		78 x 1/6"
65	"	244	105	101		95 x 1/6"
80	"	280	115	115		110 x 1/4"
100	"	312	130	130		130 x 1/4"

T-Vlinderklep GGG
Vanne papillon à 3 voies GGG
T-Scheibenventil GGG
T-butterfly valve GGG

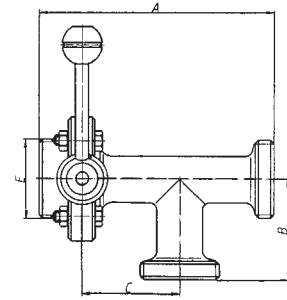

NW	Art.-Nr.	A	B	C	D	E
						Rd.Gew.
25	697	144	69	101		52 x 1/6"
32	"	154	75	107		58 x 1/6"
40	"	164	80	116		65 x 1/6"
50	"	186	89	125		78 x 1/6"
65	"	210	101	139		95 x 1/6"
80	"	230	115	165		110 x 1/4"
100	"	260	130	182		130 x 1/4"

T-vlinderklep GGG
Vanne papillon à 3 voies GGG
T-Scheibenventil GGG
T-butterfly valve GGG

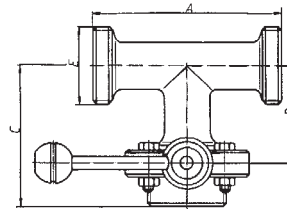

NW	Art.-Nr.	A	B	C	D	E
						Rd.Gew.
25	698	202	72	69		52 x 1/6"
32	"	214	77	75		58 x 1/6"
40	"	232	82	80		65 x 1/6"
50	"	250	93	89		78 x 1/6"
65	"	278	105	101		95 x 1/6"
80	"	330	115	115		110 x 1/4"
100	"	364	130	130		130 x 1/4"

Meerwegcombinatie GGG
Vanne papillon à 3 voies GGG
T-Scheibenventil GGG
T-butterfly valve GGG

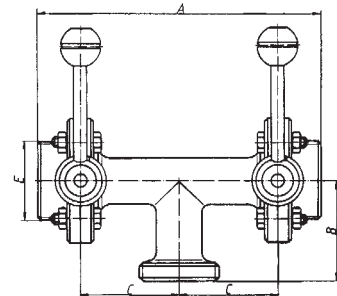

NW	Art.-Nr.	A	B	C	D	E
						Rd.Gew.
25	699	173	69	101		52 x 1/6"
32	"	184	75	107		58 x 1/6"
40	"	198	80	116		65 x 1/6"
50	"	218	89	125		78 x 1/6"
65	"	244	101	139		95 x 1/6"
80	"	280	115	165		110 x 1/4"
100	"	312	130	182		130 x 1/4"

Meerwegcombinatie GGG
Vanne papillon à 3 voies GGG
T-Scheibenventil GGG
T-butterfly valve GGG

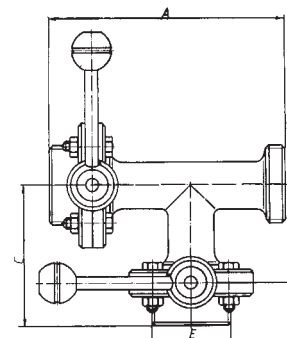

All models, types, values, rates, dimensions, a.s.o. are subject to change, without notice



NW	Art.-Nr.	A	B	C	D	E
25	703	200	26			52 x 1/6"
32	"	200	32			58 x 1/6"
40	"	210	38			65 x 1/6"
50	"	220	50			78 x 1/6"
65	"	280	66			95 x 1/6"
80	"	320	81			110 x 1/4"
100	"	350	100			130 x 1/4"

Groffilter
Filtre de vidange
 Schmutzfänger
Dirt collecting filter

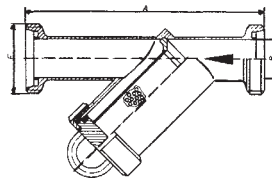

NW	Art.-Nr.	A	B	C	D	E
25	703 A	128				
32	"	129				
40	"	141				
50	"	173				
65	"	248				
80	"	279				
100	"	287				

Zeef (diam. 1,50 mm)
Tamis standard (diam. 1,50 mm)
 Siebeinsatz (diam. 1,50 mm)
Strainer (diam. 1,50 mm)

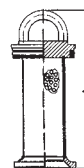

NW	Art.-Nr.	A	B	C	D	E
25	704	520	360	25	185	115
32	"	520	360	31	185	115
40	"	520	360	37	185	115
50	"	520	360	49	185	115
65	"	640	460	66	220	130
80	"	640	470	81	220	130
100	"	640	470	100	220	130

Groffilter met Opvangkorf
Filtre d'équerre avec panier de ramassage
 Schmutzfänger mit Fangkorb
Dirt collecting filter with safety strainer

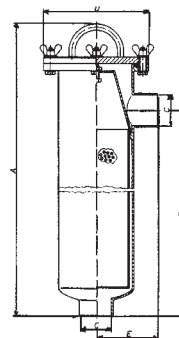

NW	Art.-Nr.	A	B	C	D	E
25	704 A	375	100			
32	"	375	100			
40	"	375	100			
50	"	375	100			
65	"	485	128			
80	"	485	128			
100	"	485	128			

Opvangkorf
Panier de ramassage
 Fangkorb
Safety strainer

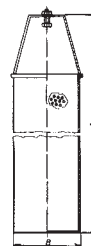

All models, types, values, rates, dimensions, a.s.o. are subject to change, without notice





NW	Art.-Nr.	A	B	C	D	E
4	705	4	1/4"	55		
6	"	6	3/8"	65		
8	"	8	1/2"	70		
12	"	12	3/4"	95		
20	"	20	1"	125		

Afblaaskraan
Robinet de vidange
 Ablasshahn
Drain cock

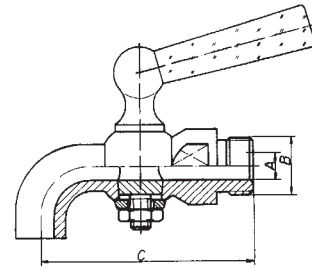

NW	Art.-Nr.	A	B	C	D	E
4	706	4	1/4"	62		
6	"	6	3/8"	66		
8	"	8	1/2"	78		
12	"	12	3/4"	100		
20	"	20	1"	128		

Proefkraan
Robinet prise d'échantillons
 Proberhahn
Test cock

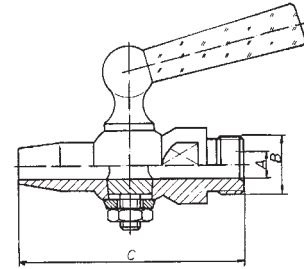

NW	Art.-Nr.	A	B	C	D	E
4	707	4	1/4"	70		
6	"	6	3/8"	82		
8	"	8	1/2"	93		
12	"	12	3/4"	113		
20	"	20	1"	143		

Proefkraan
Robinet prise d'échantillons (mâle + bec lisse)
 Proberhahn mit Tülle
Test cock with nozzle

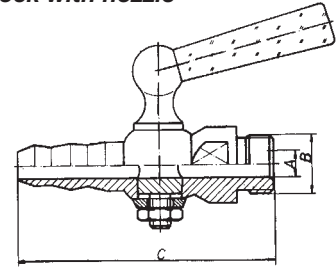

NW	Art.-Nr.	A	B	C	D	E
4	708	4	1/4"	56		
6	"	6	3/8"	68		
8	"	8	1/2"	74		
12	"	12	3/4"	96		
20	"	20	1"	113		

Afblaaskraan
Robinet de vidange
 Ablasshahn
Drain cock

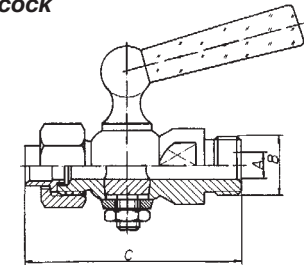

NW	Art.-Nr.	A	B	C	D	E
15	710	45	62	6	16	20
40	"	45	63	6	37	40

Monsternemer
Vanne prise d'échantillons
 Probenemher
 Staalnamekraan met kap

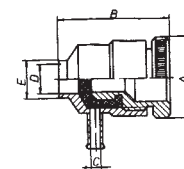

All models, types, values, rates, dimensions, a.s.o. are subject to change, without notice

NW	Art.-Nr.	A	B	C	D	E
	710 A3225			

NW	Art.-Nr.	A	B	C	D	E
	710 B					

NW	Art.-Nr.	A	B	C	D	E
15710 D6062,561620
40"6063,563740

NW	Art.-Nr.	A	B	C	D	E
						Rd.Gew.
257127226		52 x 1/6"
32"7732		58 x 1/6"
40"8238		65 x 1/6"
50"9350		78 x 1/6"
65"10566		95 x 1/6"
80"11581		110 x 1/4"
100"130100		130 x 1/4"

NW	Art.-Nr.	A	B	C	D	E
						Rd.Gew.
257137226		52 x 1/6"
32"7732		58 x 1/6"
40"8238		65 x 1/6"
50"9350		78 x 1/6"
65"10566		95 x 1/6"
80"11581		110 x 1/4"
100"130100		130 x 1/4"

Drukbereik Plage de pression Druckbereich Pressurereange:

25-320,3-1 bar	...1-2 bar2-4 bar4-6 bar6-8 bar8-10 bar
40-650,5-1 bar	...1-2 bar2-4 bar4-6 bar6-8 bar8-10 bar
800,5-1 bar	...1-2 bar2-4 bar4-6 bar		

NW	Art.-Nr.	A	B	C	D	E
						Rd.Gew.
257147226		52 x 1/6"
32"7732		58 x 1/6"
40"8238		65 x 1/6"
50"9350		78 x 1/6"
65"10566		95 x 1/6"
80"11581		110 x 1/4"
100"130100		130 x 1/4"

NW	Art.-Nr.	A	B	C	D	E	G (kg)
2571610024			0,81
32"11032			1,13
40"12038			1,75
50"14050			2,73
65"16166			3,96
80"18081			4,27
100"210100			6,35

Dichting / Joint / Dichtung / Gasket



Injectienaald / Seringue jetable pour prélèvement / Einwegspritze / Syringe

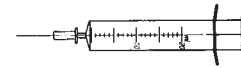

**Monsternemer
Vanne prise d'échantillons
Probenehmer
Sampling device**

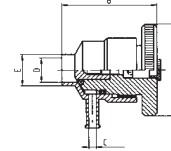

**Handbediend hoekventiel
Vanne d'équerre, manuelle
Eckventil, handbetätigt
Angle-body valve, hand-operated**

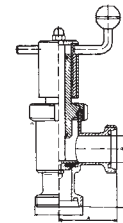

**Veiligheidshoekventiel, veerbelast
Vanne d'équerre de décharge, réglée
par ressort
Überström-Eckventil, federbelastet
Relief angle-body valve, spring loaded**

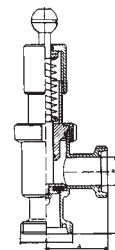

**Hoekregelventiel-DIN-GG handbediend
Vanne d'équerre de réglage manuel
Eckv.-DIN-GG-Handbe.-regulierbar
Throttle angle-body valve manual-
adjustable**

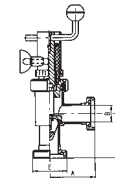

**Regelventiel-DIN-SS
Vanne de réglage-DIN-SS
Drosselventil-DIN-SS
Throttle valve-DIN-weld. ends**

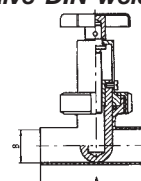



NW	Art.-Nr.	A	B	C	D	E	G (kg)
						Rd.Gew.	
25	717	144	26			52x1/6"	1,03
32	"	154	32			58x1/6"	1,39
40	"	164	38			65x1/6"	2,05
50	"	186	50			78x1/6"	3,11
65	"	210	66			95x1/6"	4,52
80	"	230	81			110x1/4"	5,11
100	"	270	100			130x1/4"	7,49

Regelventiel-DIN-GG
Vanne de réglage-DIN-GG
 Drosselventil-DIN-GG
Throttle valve-DIN-male/male

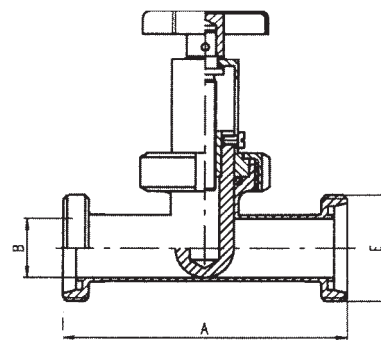

NW	Art.-Nr.	A	B	C	D	E	G (kg)
						Rd.Gew.	
25	718	137	26			52x1/6"	1,20
32	"	147	32			58x1/6"	1,60
40	"	157	38			65x1/6"	2,30
50	"	179	50			78x1/6"	3,50
65	"	202	66			95x1/6"	5,20
80	"	222	81			110x1/4"	6,00
100	"	260	100			130x1/4"	8,75

Regelventiel-DIN-KG
Vanne de réglage-DIN-KG
 Drosselventil-DIN-KG
Throttle valve-DIN-liner/male

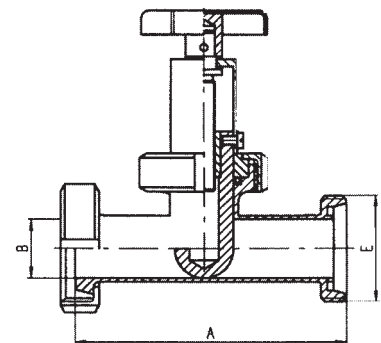

NW	Art.-Nr.	A	B	C	D	E	G (kg)
1/4"	719	R 1/4"	10				0,36
3/8"	"	R 3/8"	10				0,38
1/2"	"	R 1/2"	10				0,40
20	"		10			DN 20 K/M	0,60

Staalnamekraan
Prises d'échantillon
 Ablassventil
Drain valve

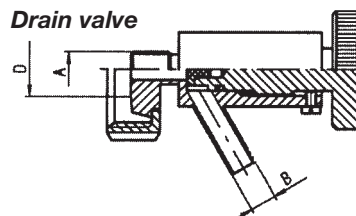

NW	Art.-Nr.	A	B	C	D	E	G (kg)
1/4"	720	R 1/4"	R 1/4"				0,36
3/8"	"	R 3/8"	R 1/4"				0,38
1/2"	"	R 1/2"	R 1/4"				0,40
20	"		R 1/4"			DN 20 K/M	0,60

Staalnamekraan met kap
Prises d'échantillon avec bouchon
 Ablassventil mit Kappe
Drain valve with cap

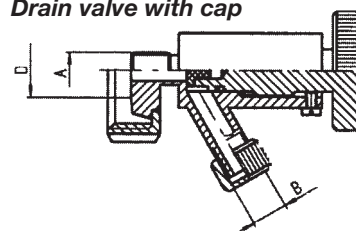

NW	Art.-Nr.	A	B	C	D	E	G (kg)
1/4"	721	R 1/4"	10				0,36
3/8"	"	R 3/8"	10				0,38
1/2"	"	R 1/2"	10				0,40
20	"		10			DN 20 K/M	0,60

Staalnamekraan met slangpilaar
Prises d'échantillon avec porte-caoutchouc
 Ablassventil mit Schlauchtülle
Drain valve with hose nozzle

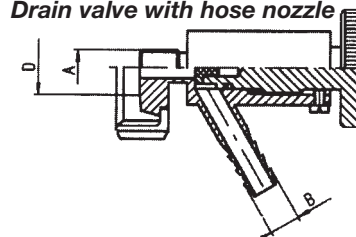

NW	Art.-Nr.	A	B	C	D	E	G (kg)
1/2"	722	R 1/2"	8				0,40

Staalnamekraan steriliseerbaar met vlam
Prises d'échantillon sterilisable à la flamme

Ablaßventil abflammbar
 Staalnamekraan

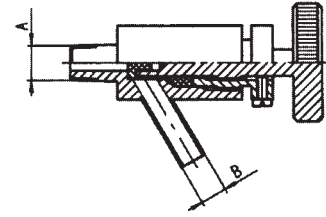

NW	Art.-Nr.	A	B	C	D	E
25	769	R 1"				
32	"	R 1 1/4"				
40	"	R 1 1/2"				
50	"	R 2"				

Vacuümventiel

Clapet de dépression

Vakuümventil

Vacuum valve

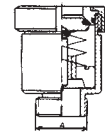

NW	Art.-Nr.	A	B	C	D	E
						Rd.Gew.
25	770	88				52 x 1/6"
32	"	103				58 x 1/6"
40	"	113				65 x 1/6"
50	"	114				78 x 1/6"
65	"	140				95 x 1/6"
80	"	159				110 x 1/4"
100	"	180				130 x 1/4"

Terugslagklep

Clapet anti-retour

Tellerrückschlagventil

Non-return valve

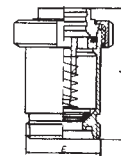

NW	Art.-Nr.	A	B	C	D	E
25	770N	90	26	31		
32	"	90	32	37		
40	"	100	38	43		
50	"	110	50	55		
65	"	120	66	72		
75/3"	"	135	72	78		
80	"	145	81	87		
100	"	150	100	106		

Terugslagklep

Clapet anti-retour

Tellerrückschlagventil

Non-return valve

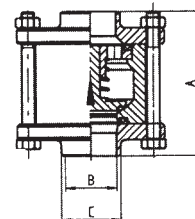

All models, types, values, rates, dimensions, a.s.o. are subject to change, without notice





NW	Art.-Nr.	A	B	C	D	E
25	771	200	26			
32	"	200	32			
40	"	210	38			
50	"	220	50			
65	"	280	66			
80	"	320	81			
100	"	350	100			

Doorstroomventiel
Vanne à siège incliné
Schrägsitzventil
Inclined seat valve

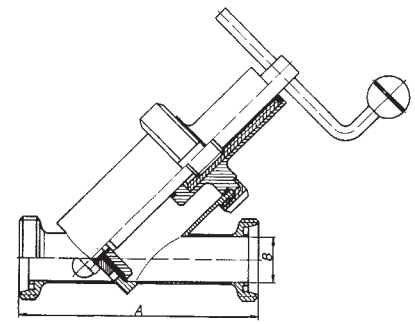

NW	Art.-Nr.	A	B	C	D	E
37	772	68	73			47 x 1/9"

Tankgatklep
Clapet de réservoir
Tankklappe
Tank cap valve

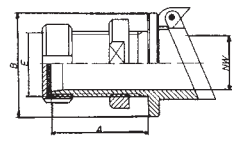

NW	Art.-Nr.	A	B	C	D	E
1"	778	96	22,90	70	27,90	3
1 1/4"	"	102	29,30	70	35,30	3
1 1/2"	"	110	35,10	70	41,10	5
2"	"	110	47,80	70	53,80	5
2 1/2"	"	124	60,50	85	67,50	5
3"	"	132	72,10	85	80,10	5
4"	"	167	97,60	115	109,60	5

Duims kijkglas SS
Lanterne de contrôle SS / pouces
Schaulaterne SS / Zoll
Cylinder sight glass SS / Inch

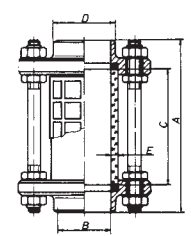

NW	Art.-Nr.	A	B	C	D	E
10	779	88	10	60	15	2,50
15	"	88	16	60	21	2,50
20	"	88	20	60	25	3,00
25	"	98	26	70	31	3,00
32	"	104	32	70	38	3,00
40	"	112	38	70	44	5,00
50	"	112	50	70	56	5,00
65	"	127	66	85	73	5,00
80	"	135	81	85	88	5,00
100	"	169	100	115	112	5,00
125	"	202	125	160	137	7,00
150	"	216	150	170	163	9,00

Kijkglas SS / DIN
Lanterne de contrôle SS / DIN
Schaulaterne SS / DIN
Cylinder sight glass SS / DIN

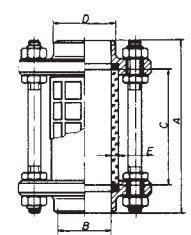

All models, types, values, rates, dimensions, a.s.o. are subject to change, without notice

NW	Art.-Nr.	A	B	C	D	E	Rd.Gew.
10	780	122	10	60	2,50	28	x 1/8"
15	"	122	16	60	2,50	34	x 1/8"
20	"	124	20	60	3,00	44	x 1/6"
25	"	142	26	70	3,00	52	x 1/6"
32	"	154	32	70	3,00	58	x 1/6"
40	"	164	38	70	5,00	65	x 1/6"
50	"	168	50	70	5,00	78	x 1/6"
65	"	191	66	85	5,00	95	x 1/6"
80	"	209	81	85	5,00	110	x 1/4"
100	"	257	100	115	5,00	130	x 1/4"
125	"	270	125	160	7,00	160	x 1/4"
150	"	290	150	170	9,00	190	x 1/4"

NW	Art.-Nr.	A	B	C	D	E	Rd.Gew.
10	781	122	10	60	3	28	x 1/8"
15	"	122	16	60	3	34	x 1/8"
20	"	124	20	60	3	44	x 1/6"
25	"	142	26	70	3	52	x 1/6"
32	"	154	32	70	3	58	x 1/6"
40	"	164	38	70	5	65	x 1/6"
50	"	168	50	70	5	78	x 1/6"
65	"	191	66	85	5	95	x 1/6"
80	"	209	81	85	5	110	x 1/4"
100	"	257	100	115	5	130	x 1/4"
125	"	270	125	160	7	160	x 1/4"
150	"	290	150	170	9	190	x 1/4"

NW	Art.-Nr.	A	B	C	D	E
10	782	122	10	60	3	
15	"	122	16	60	3	
20	"	124	20	60	3	
25	"	142	26	70	3	
32	"	154	32	70	3	
40	"	164	38	70	5	
50	"	168	50	70	5	
65	"	191	66	85	5	
80	"	209	81	85	5	
100	"	257	100	115	5	
125	"	270	125	160	7	
150	"	290	150	170	9	

NW	Art.-Nr.	A	B	C	D	E
10	783	60	15	2,50		
15	"	60	22	2,50		
20	"	60	26	3,00		
25	"	70	32	3,00		
32	"	70	40	3,00		
40	"	70	50	5,00		
50	"	70	60	5,00		
65	"	85	75	5,00		
80	"	85	90	5,00		
100	"	115	110	5,00		
125	"	160	140	7,00		
150	"	170	170	9,00		

Kijkglas GG
Lanterne de contrôle GG
 Schaulaterne GG
Cylinder sight glass GG

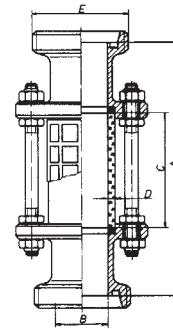

Kijkglas KG
Lanterne de contrôle KG
 Schaulaterne KG
Cylinder sight glass KG

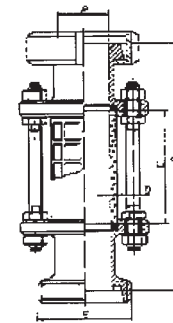

Kijkglas KK
Lanterne de contrôle KK
 Schaulaterne KK
Cylinder sight glass KK

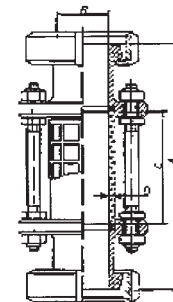

Glascilinder
Cylindre en verre
 Glaszylinder
Glass cylinder

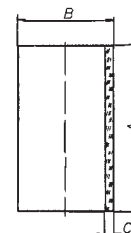

All models, types, values, rates, dimensions, a.s.o. are subject to change, without notice





NW	Art.-Nr.	A	B	C	D	E
10	784	10	18,00	3		
15	"	16	24,00	3		
20	"	20	28,00	3		
25	"	26	33,50	4		
32	"	32	41,00	4		
40	"	38	51,50	4		
50	"	50	62,50	4		
65	"	66	77,50	4		
80	"	81	93,50	4		
100	"	100	112,50	4		
125	"	125	143,00	4		
150	"	150	171,00	6		

Dichting
Joint
 Dichtung
Gasket

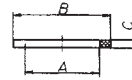

NW	Art.-Nr.	A	B	C	D	E
10	785	46	18,50			
15	"	46	24,50			
20	"	46	28,50			
25	"	60	33,50			
32	"	60	41,00			
40	"	60	51,50			
50	"	60	62,50			
65	"	74	77,50			
80	"	74	93,50			
100	"	102	112,50			
125	"	144	143,00			
150	"	158	173,00			

Beschermhuls voor kijkglas
Protection contre les éclats de verre
 Splitterschutz
Safety screen

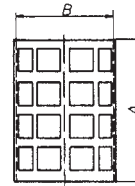

NW	Art.-Nr.	A	B	C	D	E
25	786	50	25	26		
32	"	55	31	32		
40	"	60	37	38		
50	"	70	49	50		
65/50	"	80	66	50		
80/65	"	90	81	66		
100/65	"	100	100	66		
125/100	"	187	125	100		
150/100	"	225	150	100		

Dubbel kijkglas/hard glas
Viseur double/verre dur
 Schauglasarmatur/Hartglas
Cross with two sight glasses/hard glass

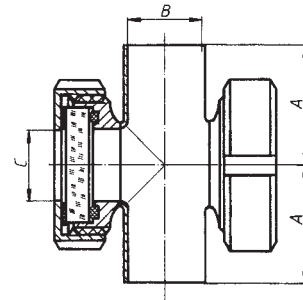

NW	Art.-Nr.	A	B	C	D	E
25	787	27	63	37		
32	"	33	70	40		
40	"	39	78	41		
50	"	51	92	43		
65	"	67	112	48		
80	"	82	127	58		
100	"	102	148	63		
125	"	128	178	58		
150	"	152	210	63		

Aanlaskijkglas
Viseur à souder
 Schauglas zum Anschweißen/Hartglas
Sight glass with weldable end/hard glass

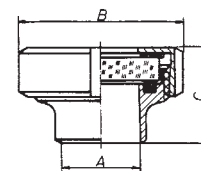

All models, types, values, rates, dimensions, a.s.o. are subject to change, without notice



NW	Art.-Nr.	A	B	C	D	E
	25.....788.....	45.....	10			
	32....."	50.....	10			
	40....."	55.....	10			
	50....."	65.....	10			
	65....."	85.....	10			
	80....."	100.....	15			
	100....."	118.....	12			
	125....."	150.....	15			
	150....."	175.....	20			

NW	Art.-Nr.	A	B	C	D	E
	10.....790 G.....	42.....	15.....	R 1/2"		

NW	Art.-Nr.	A	B	C	D	E
	10.....790 P.....	42.....	13.....	R 1/2"		

NW	Art.-Nr.	A	B	C	D	E
	10.....791 G.....	42.....	15.....	R 1/2"		

NW	Art.-Nr.	A	B	C	D	E
	10.....791 P.....	42.....	13.....	R 1/2"		

NW	Art.-Nr.	A	B	C	D	E
	10.....792 G.....	42.....	R 1/4"	R 1/2"	15	

NW	Art.-Nr.	A	B	C	D	E
	10.....792 P.....	42.....	R 1/4"	R 1/2"	13	

NW	Art.-Nr.	A	B	C	D	E
	10.....793 G ..Ø15x2,5.....	Lengte B bij bestelling opgeven Long. B à spécifier Länge B nach Angabe Length B to be specified				

NW	Art.-Nr.	A	B	C	D	E
	10.....793 P ..Ø13x1,5.....	Lengte B bij bestelling opgeven Long. B à spécifier Länge B nach Angabe Length B to be specified				

Reserve Glasschijf
Verre de rechange
Ersatzglas
Spare glass

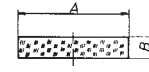

Bovenstuk voor Peilglas
Pièce supérieure pour indicateur de niveau
Obere Standanzeige
Upper fitting for level indicator

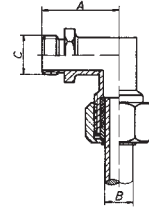

Middenstuk voor Peilglas
Pièce centrale pour indicateur de niveau
Mittelstück Standanzeige
Middle fitting for level indicator

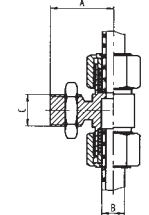

Onderstuk voor peilglaskraan
Pièce inférieure pour indicateur de niveau
Untere Standanzeige
Lower fitting for level indicator

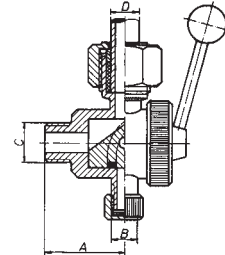

Glazen Buis
Tube en verre
Glasrohr
Glass tube



Plexi-Glasbuis
Tube en plexiglas
Plexi-Glasrohr
Plexiglas tube

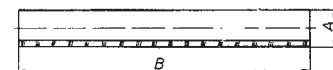

All models, types, values, rates, dimensions, a.s.o. are subject to change, without notice





NW	Art.-Nr.	A	B	C	D	E
25	822	67	92	91	102	31
32	"	72	97	94	132	37
40	"	88	110	100	132	43
50	"	104	127	109	132	55
65	"	118	142	124	165	72
80	"	140	162	135	165	87
100	"	190	200	162	216	106

Kogelventiel-DIN-SS
Vanne à boisseau sphérique-DIN-SS
 Kugelventil-DIN-SS
Ball valve-DIN-weld. ends

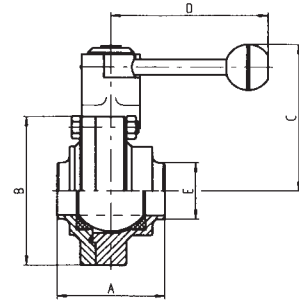

NW	Art.-Nr.	A	B	C	D	E
25	855	86	92	91	102	52x1/6"
32	"	86	97	94	132	58x1/6"
40	"	92	110	100	132	65x1/6"
50	"	106	127	109	132	78x1/6"
65	"	131	142	124	165	95x1/6"
80	"	172	162	135	165	110x1/4"
100	"	195	200	162	216	130x1/4"

Kogelventiel-DIN-GG
Vanne à boisseau sphérique-DIN-GG
 Kugelventil-DIN-GG
Ball valve-DIN-male ends

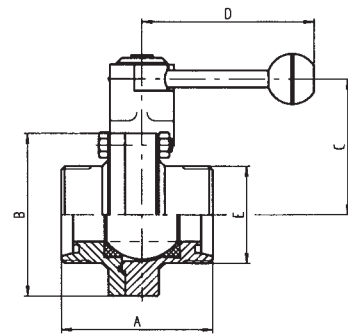

NW	Art.-Nr.	A	B	C	D	E
25	866	111	92	91	102	26
32	"	122	97	94	132	32
40	"	140	110	100	132	38
50	"	160	127	109	132	50
65	"	182	142	124	165	66
80	"	214	162	135	165	81
100	"	278	200	162	216	100

Kogelventiel-DIN-KK
Vanne à boisseau sphérique-DIN-KK
 Kugelventil-DIN-KK
Ball valve-DIN-liner/liner

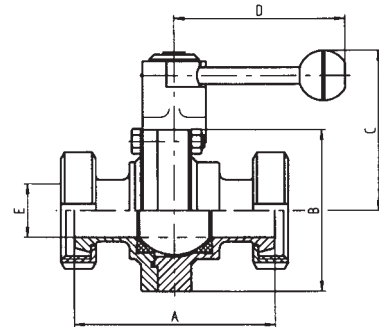

NW	Art.-Nr.	A	B	C	D	E
25	860	108	92	91	102	31
32	"	118	97	94	132	37
40	"	128	110	100	132	43
50	"	138	127	109	132	55
65	"	168	142	124	165	72
80	"	198	162	135	165	87
100	"	238	200	162	216	106

Kogelventiel-DIN-tussen flenzen
Vanne à boisseau sphérique-DIN-entre brides
 Kugelventil-DIN-Zw.FL.
Ball valve-DIN-betw. flanges

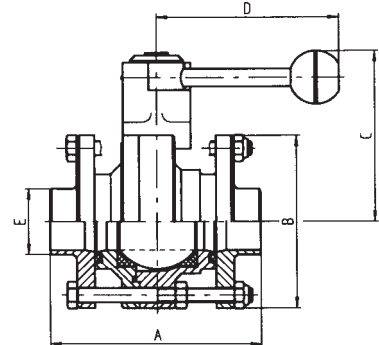

All models, types, values, rates, dimensions, a.s.o. are subject to change, without notice

NW	Art.-Nr.	A	B	C	D	E
2590128,501258		
32"34,501258		
40"40,501258		
50"52,501256		
65"70,501256		
80"85,5018010		
100"104,5018010		

Roset
Rosace
Rosette
Rosette

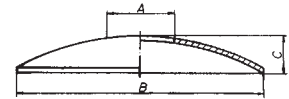

NW	Art.-Nr.	A	B	C	D	E
2590281140		28,20
32"100140		34,20
40"100140		40,20
50"125140		52,20
65"125140		70,30
80"125160		85,30
100"150200		104,30

Aanlasklok
Cloche à souder
Glocke zum Anschweißen
Drain bell for welding

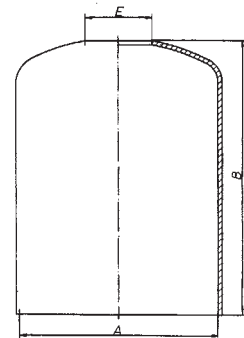

NW	Art.-Nr.	A	B	C	D	E
25904282511,50		
32"343113,00		
40"403714,00		
50"524917,00		
65"706621,50		
80"858124,50		
100"10410028,50		
125"12912533,00		
150"15415038,00		
200"20420048,00		

Laskap / DIN
Fond bombé à souder / DIN
Gewölbter Boden/DIN
Welding cap / DIN



NW	Art.-Nr.	A	B	C	D	E
2"904 Z50,8047,8015		
2 1/2""63,5060,5018		
3""76,1072,1020		
4""101,6097,6025		

Duimse laskap
Fond bombé à souder / pouces
Gewölbter Boden/Zoll
Welding cap / Inch

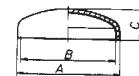

All models, types, values, rates, dimensions, a.s.o. are subject to change, without notice





NW	Art.-Nr.	A	B	C	D	E
90628x1,50		
"34x1,50		
"40x1,50		
"52x1,50		
"70x1,50		
"88x1,50		
"110x1,50		
"128x2,00		
"150x2,00		
"165x3,00		
"210x3,00		
"250x3,00		

Ronde plaatschijf
Rondelle en tôle
Blech-Ronde
Sheet metal circular blank



NW	Art.-Nr.	A	B	C	D	E
259292002826		
32"2003432		
40"2004038		
50"2005250		
65"2007066		
80"2008581		
100"300104100		

Kompensator
Compensateur de dilatation
Kompensator
Compensator

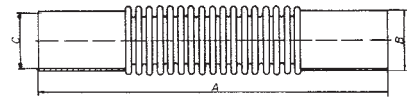

NW	Art.-Nr.	A	B	C	D	E
3/8"93010023,70R 3/8"26,90	
1/2""12029,70R 1/2"33,70	
1""15044,30R 1"48,30	
1 1/2""15056,30R 1 1/2"60,30	

Kalottenvoetstuk compleet
Pied réglable, complet avec dalle
Kalottenfuss, kpl.
Spherical cap base, complete

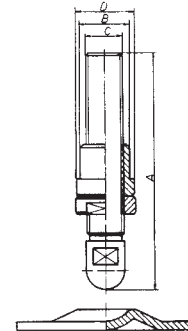

NW	Art.-Nr.	A	B	C	D	E
3/8"930 K100R 3/8"		
1/2""120R 1/2"		
1""150R 1"		
1 1/2""150R 1 1/2"		

Kalottenvoetstuk
Pied réglable
Kalottenfuss
Spherical cap base

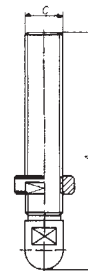

All models, types, values, rates, dimensions, a.s.o. are subject to change, without notice



NW	Art.-Nr.	A	B	C	D	E
	3/8" ..930 M	26,90	23,70	R 3/8"		
	1/2"	33,70	29,70	R 1/2"		
	1"	48,30	44,30	R 1"		
	1 1/2"	60,30	56,30	R 1 1/2"		

Kalottenmof
Manchon pour pied réglable
 Kalotten-Muffe
Spherical cap socket

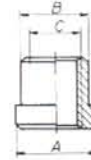

NW	Art.-Nr.	A	B	C	D	E
3/8-1 1/2"	..930 T	102	13			

Kalottenplaat
Assiette pour pied réglable
 Kalotten-Teller
Spherical cap disk

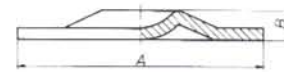

NW	Art.-Nr.	A	B	C	D	E
25	..931	68	8	14,00		
32	"	70	8	17,00		
40	"	74	8	20,00		
50	"	78	8	26,00		
65	"	88	12	35,00		
80	"	94	12	42,50		
100	"	112	12	52,00		

Oplegbeugel
Support de tube
 Rohrauflege
Pipe support

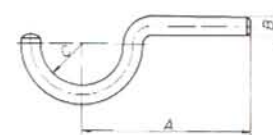

NW	Art.-Nr.	A	B	C	D	E
10	..933	62,00	6	6,00		
15	"	65,00	6	9,00		
20	"	67,00	6	11,00		
25	"	72,00	8	14,00		
32	"	75,00	8	17,00		
40	"	78,00	8	20,00		
50	"	84,00	8	26,00		
65	"	93,00	8	35,00		
80	"	104,50	12	42,50		
100	"	114,00	12	52,00		
125	"	140,00	14	64,50		
150	"	180,00	14	77,00		

Oplegbeugel
Support de tube
 Rohrauflege
Pipe support



All models, types, values, rates, dimensions, a.s.o. are subject to change, without notice



NW	Art.-Nr.	A	B	C	D	E
10	934	12	M 6			20 x 3
15	"	18	M 6			20 x 3
20	"	22	M 6			20 x 3
25	"	28	M 6			20 x 3
32	"	34	M 6			20 x 3
40	"	40	M 6			20 x 3
50	"	52	M 6			20 x 3
65	"	70	M 6			20 x 3
80	"	85	M 6			25 x 3
100	"	104	M 6			25 x 3
125	"	129	M 8			30 x 4
150	"	154	M 8			40 x 5

Pijpschel / DIN
Collier d'attache / DIN
 Rohrschelle / DIN
Pipe clamp / DIN

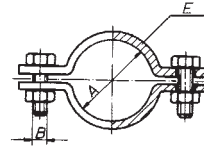

NW	Art.-Nr.	A	B	C	D	E
1"	934 Z	25,40	M 6			20 x 3
1 1/4"	"	31,80	M 6			20 x 3
1 1/2"	"	38,10	M 6			20 x 3
2"	"	50,80	M 6			20 x 3
2 1/2"	"	63,50	M 6			20 x 3
3"	"	76,20	M 6			20 x 3
4"	"	101,60	M 6			25 x 3

Pijpschel voor duimse buis
Collier d'attache / pouces
 Rohrschelle/Zoll
Pipe clamp / Inch

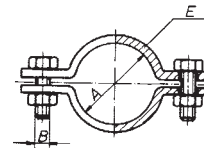

NW	Art.-Nr.	A	B	C	D	E
10	935	64,00	8	12		20 x 3
15	"	67,00	8	18		20 x 3
20	"	69,00	8	22		20 x 3
25	"	72,00	10	28		20 x 3
32	"	75,00	10	34		20 x 3
40	"	78,00	10	40		20 x 3
50	"	84,00	14	52		20 x 3
65	"	93,00	14	70		20 x 3
80	"	100,50	16	85		25 x 3
100	"	110,00	16	104		25 x 3
125	"	140,00	20	129		30 x 4
150	"	180,00	20	154		40 x 5

Pijphouder met gladde as / DIN
Collier d'attache avec tige à souder / DIN
 Rohrschelle mit Schaft / DIN
Pipe clamp with shank / DIN

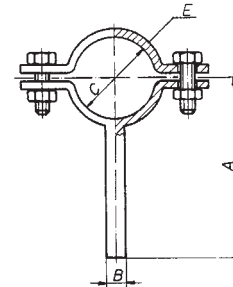

NW	Art.-Nr.	A	B	C	D	E
1"	935 Z	71	10	25,40		20 x 3
1 1/4"	"	74	10	31,80		20 x 3
1 1/2"	"	77	10	38,10		20 x 3
2"	"	84	12	50,80		20 x 3
2 1/2"	"	90	12	63,50		20 x 3
3"	"	96	12	76,20		20 x 3
4"	"	109	12	101,60		25 x 3

Pijphouder met gladde as voor duimse buis
Collier d'attache avec tige à souder / pouces
 Rohrschelle mit Schaft/Zoll
Pipe clamp with shank / Inch

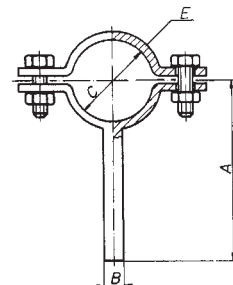

All models, types, values, rates, dimensions, a.s.o. are subject to change, without notice



NW	Art.-Nr.	A	B	C	D	E
10	936	74,00	M 8	12,00		20 x 3
15	"	77,00	M 8	18,00		20 x 3
20	"	79,00	M 8	22,00		20 x 3
25	"	102,00	M 10	28,00		20 x 3
32	"	105,00	M 10	34,00		20 x 3
40	"	108,00	M 10	40,00		20 x 3
50	"	114,00	M 12	52,00		20 x 3
65	"	123,00	M 12	70,00		20 x 3
80	"	130,50	M 12	85,00		25 x 3
100	"	140,00	M 12	104,00		25 x 3
125	"	168,50	M 16	129,00		30 x 4
150	"	202,00	M 16	154,00		40 x 5

Pijphouder met draadas
Collier à visser pour tubes
 Rohrschelle mit Gew.-Schaft
Pipe clamp with screwed shank

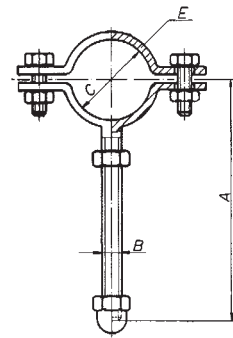

2



NW	Art.-Nr.	A	B	C	D	E
25	937	28	68			20 x 2,50
32	"	34	74			20 x 2,50
40	"	40	80			20 x 2,50
50	"	52	92			20 x 2,50
65	"	70	110			25 x 2,50
80	"	85	125			25 x 2,50
100	"	104	144			25 x 2,50

Pijpschel scharnierend
Collier à charnière
 Rohrschelle klappbar
Pipe clamp, hinged

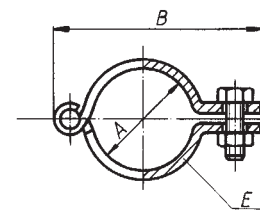

NW	Art.-Nr.	A	B	C	D	E
25	938	71	10	28		20 x 2,50
32	"	74	10	34		20 x 2,50
40	"	77	10	40		20 x 2,50
50	"	83	12	52		20 x 2,50
65	"	92	12	70		25 x 2,50
80	"	100	12	85		25 x 2,50
100	"	109	12	104		25 x 2,50

Pijphouder scharnierend, met gladde as
Collier à charnière, avec tige à souder
 Rohrschelle klappbar mit Schaft
Pipe clamp, hinged, with shank

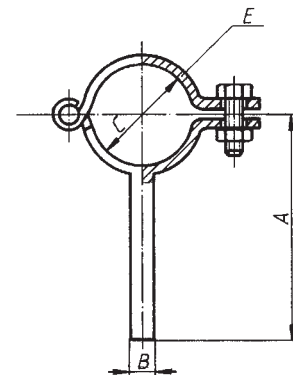

NW	Art.-Nr.	A	B	C	D	E
25	947	28	36	M 6		54
32	"	34	42	M 6		54
40	"	40	50	M 8		54
50	"	52	62	M 8		54
65	"	70	80	M 8		54
80	"	85	98	M 10		54
100	"	104	119	M 10		54
125	"	129	141	M 10		54
150	"	154	173	M 12		54

Pijpklem
Support de serrage
 Rohrspannbügel
Pipe support, complete

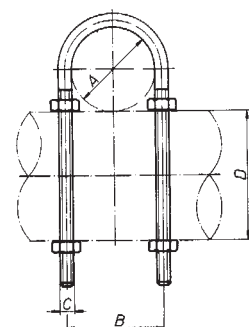

All models, types, values, rates, dimensions, a.s.o. are subject to change, without notice



NW....Art.-Nr.....A.....B.....C.....D.....E

10.....	949.....	118.....	8
15.....	".....	129.....	8
20.....	".....	140.....	8
25.....	".....	159.....	12
32.....	".....	171.....	12
40.....	".....	176.....	14
50.....	".....	180.....	14
65.....	".....	205.....	16
80.....	".....	238.....	22
100.....	".....	240.....	22

NW....Art.-Nr.....A.....B.....C.....D.....E

20-10.....	950.....	8
25-32.....	".....	12
40-50.....	".....	14
65.....	".....	16
80-100.....	".....	22

NW....Art.-Nr.....A.....B.....C.....D.....E.....G(kg)

10.....	951.....	12.....	0,61
15.....	".....	18.....	0,62
20.....	".....	22.....	0,63
25.....	".....	28.....	0,65
32.....	".....	34.....	0,67
40.....	".....	40.....	0,87
50.....	".....	52.....	1,00
65.....	".....	70.....	1,96
80.....	".....	85.....	2,43
100.....	".....	104.....	2,44

NW....Art.-Nr.....A.....B.....C.....D.....E

25-65.....	952.....	300
80-100.....	".....	400
125.....	".....	575
150.....	".....	610

NW....Art.-Nr.....A.....B.....C.....D.....E

10-20.....	953
25-40.....	"
50-80.....	"
100-150.....	"

Pijpwalseenheid
Dudgeon
Rohrwalze
Pipe expander

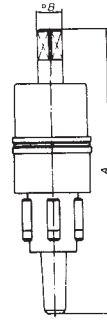

Ratelsleutel voor pijpwals
Clé pour dudgeon
Knarre
Ratchet for pipe-expanding device



Pijpzaag gereedschap
Machoire coupe-tube
Rohrsägewerkzeug
Tube sawing tool



Haaksleutel
Clé à ergots
Hakenschlüssel
Spanner

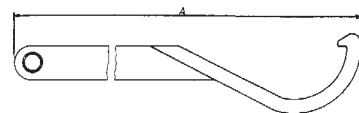

All models, types, values, rates, dimensions, a.s.o. are subject to change, without notice